Times Telephones
Day Hours—B 3131
After 5.30 p.m.
Circulation—B 3200 Advertising—B 3132

Victoria Daily Times

Weather Forecast
Clear today with light winds. Saturday: Cloudy, clearing by noon; little change in temperature. Low tonight, 45; high Saturday, 58.

VOL. 113 NO. 72 ** VICTORIA, B.C., FRIDAY, SEPTEMBER 24, 1948—20 PAGES PRICE FIVE CENTS

Soviet Ack-Ack Fire Fills Berlin Air Corridor

Final Approval Given For New Bus Fares Oct. 3

The Public Utilities Commission today gave formal consent to the new fare structure of the B.C. Electric Railway Co. Ltd. for urban bus service in the Greater Victoria area.

Starting Oct. 3 Victorians will pay at the new rates which represent increases to provide an estimated $106,000 annually for the company.

The cash fare is jumped from 7 to 10 cents; the ticket fare from four for 25 cents to four for 30 cents and the weekly pass from $1 to $1.35. Weekly passes will no longer be transferable.

The commission's consent provides that tickets purchased at the old rate be acceptable on presentation with 1 cent for two weeks. After two weeks the tickets will be redeemable by the company at their pro rata sale price.

Decisions of the commission on the company's applications to make final interim price increases for domestic gas which came into effect last June and to increase the flat hotwater heater electric rate are still pending.

At the same time the commission announced it had approved increases and changes in fare structures for urban transportation in the Greater Vancouver area.

Atlantic Shipping Menaced As Storm Moves Up Coast

MIAMI, Fla. (CP)—A tricky but destructive hurricane, its winds still packing a 75-mile-an-hour wallop, swooped up the Atlantic seaboard today, menacing shipping off the coast.

Swirling winds and driving rain over a 50-mile radius were expected to reach the Sable Island area, some 500 miles due east of Halifax, by midnight tonight.

The hurricane, third in recent weeks, had battered Cuba and Florida, leaving in its wake a $25,000,000 damage toll.

The weather office at Halifax said the storm, about 600 miles southwest of Nova Scotia early today, was moving northeastward at 35 miles an hour.

83 Die In Battle In Philippines

MANILA (AP) — Eighty-three persons were killed in a 10-hour battle, the bloodiest clash so far between the constabulary and Communist-led Hukbalahaps, the Manila Bulletin said today.

The fight took place Thursday near Munoz in Nueva Ecija province 75 miles north of Manila.

The Bulletin says 81 Huks were killed, including five women of the "amazon" combat detachment. Two special police were killed.

"Mrs. Kasenkina Tells All"

The Victoria Daily Times presents tomorrow the first installment of the absorbing story of Mrs. Oksana Kasenkina, the Russian school teacher who provoked a major international incident by jumping from the window of the Soviet Consulate in New York.

The story is from Mrs. Kasenkina's own lips, as she lay in a hospital bed in New York fighting for the life she had jeopardized by her dramatic jump for freedom. Her words were taken down and translated from the Russian by Isaac Don Levine, noted journalist and expert on Russian affairs.

"Mrs. Kasenkina Tells All" starts tomorrow in the Victoria Daily Times.

Service For Late Mediator Of United Nations

Sir Alexander Cadogan, chief British representative to the United Nations (left, on platform), speaks at Bernadotte-Serot service at Orly Field, Paris. The bodies of the Palestine mediator, Count Folke Bernadotte, and Col. Andre Serot of France, an adviser, were taken to Paris from Jerusalem, where the two were assassinated.

French General Strike Begins, Ends Quietly

PARIS (CP) — A half-hearted general strike halted much activity in France for two hours today, but caused little individual discomfort. There were no reports of demonstrations or violence.

The strike started at 4 p.m. and ended at 6 p.m., but to the casual observer there was little way of telling when it began and when it stopped.

The United Nations continued its Assembly session without interference. Both Communist and non-Communist unions participated in the strike, called to give 7,000,000 French workers a chance to protest high living costs and low pay.

Called originally by the non-Communist force Ouvriere the Christian Unions, with 2,500,000 members, it was joined by the Communist - led Confederation Generale du Travail, which has about 3,000,000 members.

The capital area's 4,000,000 residents were stranded without public transportation by a 24-hour subway and bus strike that began at 4 a.m. The subway and bus strike was called independently of the briefer general strike and will cripple the city's activity until 4 a.m. Saturday.

U.S. Would Force Aluminum Company To Cut Down Size

WASHINGTON (AP) — The U.S. Justice Department said today it had filed a court action designed to force the Aluminum Company of America "to reduce its power and size."

Attorney-General Tom Clark said the proceedings was filed this morning in the U.S. District court in New York City in an effort to carry out a monopoly judgment entered against Alcoa in 1945.

The proceedings are aimed at compelling Alcoa to give up some of its various plants and properties "to establish competitive conditions in the aluminum industry."

In response to questions, officials told newspaper men the department was not seeking a dissolution of the corporation. It desired to bring about a reduction in Alcoa's field of operations, they said. A plan of divestiture which will "dissipate the effects of the alleged monoply" described in the judgment standing against the corporation.

Canada To Import Another Six Million Lbs. Of Butter

OTTAWA (CP)—Trade Minister Howe announced today the completion of arrangements for purchase of an additional 6,000,000 pounds of Danish and Australian butter, bringing total butter imports listed for this winter to 15,000,000 pounds.

Of the 15,000,000 pounds, 11,000,000 pounds will come from Denmark and 2,000,000 pounds each from Australia and New Zealand.

Mr. Howe said the imported butter will sell at Canadian price ceilings.

The first shipment will arrive in Canada in October and the total quantity is to be delivered by the end of January. The 15,000,000 pounds are expected to take care of the minimum requirements during the seasonal shortage in this country.

Pitchblende Found In Saskatchewan

REGINA (CP)—Resources Minister J. H. Brockelbank said today two Saskatchewan prospectors had found "high grade veins of pitchblende" in the Black Lake area 400 miles north of Lac la Ronge.

Mr. Brockelbank said the strike appeared the greatest since the Great Bear Lake uranium discovery in 1930. Approximately 30 square miles of territory have been reserved for the two prospectors.

James Bichan, director of mineral resources, said Thursday engineers from the federal government-owned Eldorado Mining and Refining Company operating the Great Bear Lake mines had visited the scene.

U.S. Blimp Joins Search For Plane

MINNEAPOLIS (AP) — A United States navy blimp left here at 8.29 a.m. CST, today en route to the vicinity of The Pas, Man., to aid in the search for a United States navy plane missing since Sept. 18 with five men aboard.

It had arrived here from its Lakehurst, N.J., base Thursday.

Union Jacks To Fly In Toronto Schools

TORONTO (CP) — Union Jacks will be supplied to all public school classrooms, the Toronto Board of Education decided Thursday night. Canadian ensigns were decided against and the board is awaiting samples of pictures of the King and Queen before committing themselves to supplying them.

Goering's Story

In today's installment on Page 2 Herman Goering's revealing document shows how the former Reich Marshal despised his co-defendants at war criminal trial.

Tenders Invited For Building Road From Duncan North

The provincial works department today called tenders for the building of the new Island Highway route from Koksilah to Ladysmith. The project, the largest single road building undertaking by the department on Vancouver Island will cost in excess of $1,000,000 and is the final major project in the modernization of the Island Highway from Langford to Courtenay.

Tenders close Oct. 4 and the department hopes to have the contractors start on the project this fall. The project will probably take a year or more to complete.

The new highway will leave the present road just north of Koksilah, proceed into Duncan on the east side of the E. and N. Railway. From Duncan the new highway will go close to Somenoes Lake, pass through the valley near Westholme, skirt Chemainus on the west. The project involves the construction of 18 miles of road.

Since a new route has been chosen for most of the length the project will be completed without greatly interfering with traffic on the present highway.

Several of the railway crossings on the present highway will be eliminated. The project will also involve the construction of several new bridges.

Calling of tenders for the undertaking was delayed considerably by the selection of the route, making adjustments to avoid cutting up properties and by the spring floods, which drew heavily on the department's engineers.

Decrease Sought In Coal Freight

Victoria coal dealers today are still awaiting word from the railway companies on their application made some time ago for a 50 cent a ton decrease on the freight charge for Alberta coal brought to British Columbia.

Whether or not the saving would be passed on to the consumers if the application is granted, dealers did not wish to forecast. Between $5 and $6 of the price of Alberta coals sold in Victoria is transportation charges.

Dealers feel that even if their application were granted, the decrease might not be long lived, for the railways are seeking further overall increases in freight rates.

Builders' Group Unable To Make Arena Estimate

The Victoria Builders' Exchange will not make an estimate of the amount of money required to complete the Memorial Arena.

Ald. Waldo Skillings and Ald. M. Aubrey Kent, of the city arena committee, were so informed by the exchange Thursday during a lengthy discussion.

George H. Wheaton, president of the exchange, told the Victoria Daily Times today they are not in a position to submit an estimate, not as a group of contractors.

"As a group, we do not contract; we do not put up buildings," Mr. Wheaton said in explanation, continuing:

BY INDIVIDUALS

"An individual contractor could make an estimate and back up his report with action. But we cannot take any action.

"All we could do would be to give an opinion and there has been too much of that already in the building of the arena!"

Mr. Wheaton said the arena committee was told Thursday that the exchange felt as it did in the spring of 1946 when it made a recommendation in writing to the city on the arena building, that plans and specifications should be drawn up on the work required to complete the rink, and tenders then called.

"I don't know if there are any Victoria contractors who would bid on the job. I am not in a position to say," Mr. Wheaton stated. "But the effort should be made. If the city wants to do a job, it should find out first what it is going to cost."

DRAFTING ESTIMATE

Charles T. Hamilton, Vancouver, consulting engineer in the arena construction, said Thursday he will give the city an estimate by the end of next week on the cost of the amount of work to be done.

It is understood J. W. Oosterink, city building inspector who has been supervising construction on the rink since the beginning of the year, also will make an estimate.

What the arena committee proposes to do then is not known.

Want Advertising At End of Radio News Broadcasts

HALIFAX (CP) — The CBC Board of Governors was asked today to allow Canadian radio stations to include advertising at the end of newscasts.

The request was placed before the board by T. J. Allard, general manager of the Canadian Association of Broadcasters, in a 20-minute session. A decision is expected Monday.

Under existing regulations the closing announcement on a radio newscast is limited to naming the sponsor. No advertising is allowed. Advertising matter may be included at the beginning, however.

Mr. Allard told the board the change in regulations is necessary to allow radio stations—specially the smaller ones—to provide first-class news coverage.

Allied Planes Continue To Transport Food, Fuel To City Despite Menace

BERLIN (AP)—The Russians threw anti-aircraft fire into the crowded Berlin Air Corridor today, but didn't hit anything. The British-U.S. airlift to blockaded Berlin kept right on running.

The Russians told the British and Americans about their firing practice half an hour after it had started. It continued for three and a half hours. Although it did fail to halt the airlift, it caused another protest.

One officer gave it as his personal, professional opinion that the Russian gunners were practicing in a serious sort of way. First of all, he said, the shells were going up to 10,000 feet, "which is as high as we fly." In the second place, he added, the notification—"an hour and a half late"—was a little less than polite.

3,613 Tons To Berlin In 24 Hours

In spite of the Russian fire, air lift planes bore in another 3,613 tons of food and coal to Berlin within the last 24 hours. They now have delivered 194,495 tons since the blockade-busting effort started June 26.

The Russians also announced they would conduct bombing and fighter firing practice in the corridor, the Americans said. Asked what precautions they would take to protect traffic, the Russians said that when their own planes appeared, they would stop shooting.

In another development of the battle for Berlin, the U.S. Military Government banned all Soviet-sponsored newspapers and other publications from the American zone of Germany.

The action was a reprisal for Soviet discrimination against western-licensed publications in the Russian zone and the Soviet sector of Berlin.

$1,000 Reward Spurs Hunt For Montreal Thugs

MONTREAL (CP) — A $1,000 reward was posted today for information leading to the arrest of two gunmen who Thursday shot to death two policemen after robbing an east end branch of the Canadian National Bank.

Assistant Police Director Wilfrid Bourdon was on his way back from a holiday in western Canada to take over the investigation.

A dragnet blanketing Montreal Island and suburban districts was spread today in the hunt for the two killers.

A third man, identified by police as Noel Clouthier, 23, was captured a few minutes after the daring hold-up Thursday which netted about $6,000 in cash.

Police said Clouthier had given them an unsigned statement describing the robbery.

Police said the two bandits still at large are Donald Perreault, 28, and Douglas Perreault, 29. They are not related. Both have long records.

The shooting was done after two policemen in a cruiser had been tipped off by 17-year-old Pierre Lefebvre that the bank was being robbed.

The two officers killed were Paul Emile Duranleau, 34, and Nelson Paquin, 41.

LATEST

Jet Explodes At Fair

ROCHESTER, N.H. (AP)—A United States army jet plane exploded while on a demonstration flight over the Rochester fair grounds today and crashed in neighboring woods, starting a forest fire. Pilot was believed killed.

Tots Fly Ocean

LONDON (CP)—An unaccompanied two-year-old and a seven-year- old are among the Trans-Canada Air Lines' passengers for Montreal tonight. They are Patrick Piggott, two and Annie Schwarz, seven.

To Sell Horse Meat

SASKATOON (CP) — Horsemeat will go on sale here this week, it is announced by the management of the Saskatchewan Federated Co-Operative Association. The meat supplied from processing plants in Edmonton and Swift Current, Sask., will retail in one-pound tins at a probable price of 23 cents.

Plan Permanent Committee On Canadian-British Trade

OTTAWA (CP)—Plans for the establishment of a "continuing" committee on commercial and economic matters of mutual concern were laid during the British-Canadian economic discussions here in which Sir Stafford Cripps, British Chancellor of the Exchequer, participated, an official statement disclosed today.

The statement, issued from Acting Prime Minister St. Laurent's offices, said this committee would meet regularly in Ottawa and in London. It would be made up of representatives of Canada and the United Kingdom.

Recommendations for its establishment will be placed before the British and Canadian governments.

The statement added:

"The members of this committee would review progress and consult together with a view to submitting recommendations for the adjustment of the imports and exports between the two countries in the light of changing circumstances."

The two governments were satisfied that, despite present difficulties, there is "a prospect of a large continuing trade between the two countries and that Canadian raw materials and foodstuffs will continue to play a vital part in the recovery of the United Kingdom."

U.N. Unfair To Small Lands Says S. Africa; May Quit

PARIS (CP)—The first direct threat of withdrawal from the United Nations was made today when South Africa charged the great powers had broken faith with the small countries.

E. H. Louw, South African Minister of Economic Affairs, told the General Assembly meeting in the glittering Palais de Chaillot that "if the organization of the United Nations continues on the road it followed during the last two years, the question later will have to be faced whether consideration in our own national interests is compatible with continued membership in the organization."

The South African delegate asserted the small powers had shown an "act of faith" in the five great powers by accepting the United Nations' charter in San Francisco.

"Failure to carry out these obligations in the spirit in which they were conferred and accepted would amount to a breach of faith—betrayal of the faith which the smaller nations showed the great powers by agreeing to accept the charter," he added.

Value Of Tourist Industry Estimated At $40,000,000

The value of British Columbia's 1948 tourist industry has been estimated by the provincial government at $40,000,000, the same sum as for 1947, it was learned today.

The estimate was reported by E. G. Rowebottom, deputy minister of trade and industry and president of the Canadian Association of Tourist and Publicity Bureaus. Mr. Rowebottom will leave Victoria in two weeks for the association's annual convention to be held in Quebec City.

FLOODS WERE FACTOR

The number of tourists visiting this province has been slightly smaller than during 1947, Mr. Rowebottom said. This decrease is blamed on the floods, which brought numerous cancellations in June and July.

Mr. Rowebottom, however, feels certain that the tourist industry next year will show an increase and that the damage to the industry by floods will not be permanent.

TO DEBATE PROBLEMS

The association is composed of representatives of the provincial and federal governments of Canada, steamship, railway, hotel and other persons interested in tourist promotion.

At the convention all the problems facing the Canadian industry are expected to be discussed, including ways to extend the tourist season.

He Has Word For It

LONDON (AP)—Lord Vansittart, Conservative former Foreign Secretary, coined a phrase today for the output of the Moscow radio and the Russian press. "A Niagara of sewage," he called it in a House of Lords debate.

Weather Prospects May Cut Scores In Canadian Open Golf

SHAUGHNESSY HEIGHTS GOLF CLUB, Vancouver (CP)—Early starters in the third round of the Canadian Open Golf championship today had trouble getting near par figures.

The first dozen or so starting threesomes were high-scorers of the first two rounds, many at or near the qualifying mark of 167.

Scores from the first few over the 18-hole round were in the 80's.

Dick Metz, leader at the halfway mark with 138, was a late starter, and so were most of the other big-name players who had a chance to overhaul him.

Henry Martell of Edmonton, former Canadian amateur champion and now pro at Edmonton Highlands Club, played the first four holes in par and did everything wrong.

OUT OF BOUNDS

At the ninth he was five over par with a 42. He three-putted a couple of greens, had trouble with his chip shots, and wound up by taking a two-stroke penalty at the 355-yard par four eighth where he went out of bounds on his drive.

A change from rain and cold of the first two days gave promise that the last two rounds of the tournament would be fought out in sunshine.

The fairways and greens were still heavy with dew and the left-over soaking from Thursday's downpour.

But the sun was drying out the course fast and it appeared par would be in for an even greater beating than it has taken so far.

ANNOUNCEMENTS

A salvage collection for James Bay, Esquimalt, Gorge. E 3413. ***

* * *

Alcoholics Anonymous. Confidential assistance on drink problems, P.O. Box 1, Victoria, B.C.

* * *

An exciting new book "Gina" by George Albert Glay will be autographed for you by the author exclusively at the Marionette Library—Thursday, September 30, 2-4 o'clock. ***

* * *

Dr. John M. Sturdy, D.C., Specific Chiropractor, wishes to announce the opening of his new offices, 1123 Blanshard Street, E 5034. ***

FOR FASTER RELIEF
NEVER Wait Till a Cold Gets Worse!
Quick! Use These Special Double-Duty Nose Drops
A little Vicks Va-tro-nol in each nostril relieves head cold distress fast! And if used at first warning sniffle or sneeze, Va-tro-nol actually helps to prevent many colds from developing. Try it! Follow directions in package.
VICKS VA-TRO-NOL

J. S. McMillan
POSTERS DISPLAY CARDS LETTERING — DESIGNS STENCILS & ART WORK
1216 BROAD ST. PHONE E. 5333

Chiropodist D. B. Caird, D.S.C., 218 Pemberton Bldg. Phone B 3732. ***

* * *

Chiropodist, W. J. Fraser, D.S.C., 201 Pemberton Bldg. B 3252. ***

* * *

Estella M. Kelly, registered, physiotherapist, 501 Union Bldg., View Street, established 30 years. Colonic irrigations, reducing, short and chrono waves, massage, etc. E 9121. ***

* * *

Foot Specialist—Chiropodist, J. H. Narod, D.S.C., 1405 Douglas. G 2725. ***

* * *

Go by bicycle. Hire one from Harris' Bicycle Store, 758 Fort Street. Open Sundays. G 7824.

* * *

Ladies' hats remodeled, trimmed, cleaned. Millinery Dept., Victoria Hat Co., 712 View St. ***

* * *

Learn Hairdressing—Fall class now starting. Operators in demand. Victoria Hairdressing School, 738 Fort Street (over Kent's Ltd). ***

* * *

Millinery Dept. of Victoria Hat Co. Ladies' hats trimmed, remodeled, restyled. ***

* * *

Open till middle of October, Shawnigan Beach Hotel, Shawnigan Lake, a perfect spot for that fall holiday, and a change from sea level. Phone Cobble Hill 48 for information. ***

* * *

Picture Framing in Perfect taste by Diggon's. ***

* * *

Rummage sale, City Market, Saturday, Sept. 25, Carne Rebekah Lodge. ***

Slenderizing is so simple! Lose inches where you wish to, quickly, easily! Phone E 2242. Sheridan's Slenderizing, 712 View. ***

* * *

Slendor Tablets are effective. Two week's supply $1; 12 weeks $5, at Darling's Pharmacy and all druggists. ***

* * *

The Theosophical Society Besant Lodge will hold a meeting on Sunday at 8.00 p.m. in the library Prince Robert House. Talk and discussion. Those interested are cordially invited to be present. Free lending library. Mrs. Edith Chesman will preside. ***

* * *

The Victoria Musical Arts Society—1948 to 1949 season—five concerts at the Empress Hotel for $3.00. Tickets on sale at Fletcher's for a week, commencing Monday, Sept. 27. ***

* * *

Victoria School of Expression re-opens Saturday, September 25. Speech Arts, Singing, Public Speaking. Interviews by appointment on and after Friday, September 24. Telephone G 5525. ***

* * *

Vocal instruction with background of finest schools of New York and Philadelphia. Call E 8730 for further information. ***

* * *

Windermere Hotel. You will enjoy staying at this quiet comfortable hotel. Moderate rates, special consideration given to guests staying longer periods. Dining-room open from 8 a.m. to 2 p.m., from 5 p.m. to 7.30 p.m. daily. A quiet place for an enjoyable meal. G 4194. ***

Selected
IMPORTED ENGLISH
RECORDINGS

Here is a partial list of superior records worth a permanent place in your library. Come in and try them on our electronic players.

His Master's Voice Records

YEHUDI MENUHIN, Violinist — Minuet in D. Piano accompanied by Gerald Moore. DA 1861

PETER DAWSON, Bass-Baritone—The Lute Player, The Floral Lamp. C 2698

PETER DAWSON, Bass-Baritone — Gay Highway, The Vagabond. B 2297

PETER DAWSON, Bass-Baritone—I'll Walk Beside You, I Heard the Forest Pray. B 8904

London Philharmonic under the direction of SIR THOMAS BEECHAM — Overture: "May Night," Part 1 and 2. BD 6308

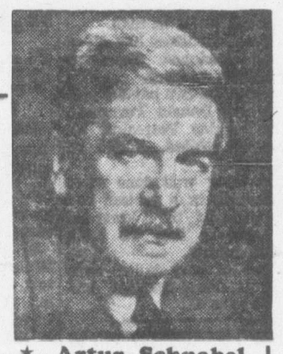
★ Artur Schnabel
Famous Pianist, Playing
Rondo No. 2 in A Minor
Parts 1 and 2
H.M.V. Record BD 6298

English Columbia Records

BENNY GOODMAN and His Orchestra — Night and Day, Shake Down the Stars. DC 336

BENNY GOODMAN SEXTET — Till Tom Special, Gone With "What" Wind. DC337

WILL FYFE, Scottish Comedian — I'm Ninety-Four Today, I Belong to Glasgow. 9928

ART YOUNG, Piano, with Mantovani and his London Orchestra — Concerto in Jazz, Parts 1 and 2. B 12003

ARTHUR TRACY, "The Street Singer," in Eili, Eili, A Ghazendel Oif Shabos. B 2001

TURNER LAYTON, singing — Christopher Robin is Saying His Prayers, The Wind and Rain. FB 1663

ffrr
ENGLISH RECORDS

KATHLEEN FERRIER, Contralto — Woe Unto Thee, O Rest in the Lord K 1556

THE NATIONAL SYMPHONY ORCHESTRA. Conducted by DR. HEINZ UNGER — Ruy Blas Overture, Op. 95. Parts 1 and 2. K 1326

Kent's
742 FORT
VICTORIA'S RECORD HEADQUARTERS

★ MAIL ORDERS
Out-of-town inquiries receive prompt attention. Send for latest lists.

GOERING'S OWN STORY . . . . By WERNER BROSS

Worst Offenders Squealed Most At Nuremberg

Installment 5

(Werner Bross, one of Hermann Goering's defense counsel at the Nuremberg trial, saw him daily in prison and took down his exact words on hitherto unknown aspects of Nazi rule. Today Bross reports on Goering's candid and often vicious estimates of his fellow defendants.)

IT HAS OFTEN been reported that there was much jealousy and backbiting among Nazi leaders. Certainly, after their defeat, Goering had few good words to say for any of them. In all the long conversations I held with him day after day through the glass screen in the interview room of the Nuremberg prison, I remember only one person of whom he spoke well—the pre-Nazi foreign minister who continued to serve the Third Reich after Hitler came into power, Baron von Neurath.

After von Neurath had testified in his defence of the trial, Goering remarked:

"Von Neurath spoke far better and with more firmness during the cross-examination than when his own counsel questioned him. He's a Swabian. (Native of Schwaben, part of southern Bavaria.) He's quiet as long as he's left alone, but when he's attacked, a Swabian comes out with both fists swinging and fights. That's what van Neurath did. He's rather old and I have to admit, of course, that he can't defend Nazi ideology, but he did defend his point of view as a good German with all his strength."

The closest Goering came to approving of any of the other defendants was in comparing their conduct at the trial with that of their fellows, most of whom disgusted him by their tactics of accusing one another.

"I find it depressing," he said to me. "Not because I have been personally attacked by one or another of these men, but it is humiliating to me as a German when they lose their strength and poise completely. So far only three of them have behaved courageously and as I expected—Hess, Funk (Dr. Walter Funk, head of economic affairs in Hitler's cabinet), and Doenitz (Grand Admiral Karl Doenitz)—and Hess, unfortunately, is no longer in full possession of his mental powers.

Thieves Fall Out

"WE HAD AGREED," Goering went on, "to maintain at least a surface appearance of unity while we were in the dock and not to let outsiders know anything about our internal relationships. It hurts me especially that Raeder (Admiral Erich Raeder, Commander-in-Chief of the German Navy) made his successor, Doenitz, so ridiculous.'

It was hot quite true that Raeder had been hard on Doenitz, who had succeeded him as Germany's ranking admiral, but his testimony had been devasting to Goering, whom he had accused of vanity, dishonesty, and boot-licking.

Speer (Albert Speer, architect and production advisor to Hitler), also called Goering a corrupt politician who had enriched himself enormously, an addict of morphine, and a man of boundless laziness.

"Speer says those things only to whitewash himself," Goering said furiously. "He was and still is a traitor. The prosecution had planned to cross-examine him very differently and it was to the greatest amazement of the other prosecutors that Jackson (Robert H. Jackson, the chief American prosecutor) asked him quite different questions than those he had agreed on with his colleagues. I can very well imagine that Speer paid for this very mild treatment by his full acceptance of responsibility, his personal disclosures about Hitler, and his evidence about the attempt on the Fuehrer's life, and finally by his abuse of me."

Hermann Goering pours scorn on co-defendants of Nuremberg trial in this installment of his revealing story.

Besides the mutual accusations of the defendants, Goering complained of the craven attitude some of them showed in prison. He was particularly irritated when the men who had persecuted the Church and had hailed Hitler as their new God took to praying for deliverance from the plight to which their deeds had led them.

Squeals From Murderers

"THEY'RE ALL in a blue funk," Goering said contemptuously. "How can you understand a man like Frank (Dr. Hans Frank, Governor General of Nazi-occupied Poland), who ordered thousands of executions in cold blood and who said, 'Take away your Jesus, we've found a Messiah of our own faith,' failing to stick by his convictions?

"Yet, generally speaking, the weakest people now are the highest SS leaders, who were directly responsible for most of the horrors the trial has brought to light. They throw themselves on their knees in their cells and pray! And they used to be proud of their slogan, 'Our honor is our loyalty!' Those are the miserable wretches who for years led the best part of the German youth! I can't get over it! It makes me feel like throwing up!"

He expressed a similar scorn for religious ideas one day when the interview room was filled with lawyers and their clients, all talking loudly to make their voices carry through the glass screen which separated them. By chance everyone stopped talking at the same time except Alfred Rosenberg, in an adjoining booth. He was arguing with his counsel about the meaning of his lofty scholastic philosophy.

"Listen to the evangelist!" Goering snorted.

Of Count von Weizsaeker, secretary of the German foreign ministry both before and during the Hitler regime, Goering said, "He was always an old pussyfoot."

Hitler's Evil Genius

HE CONSIDERED Martin Bormann, who succeeded Hess as head of the Nazi Party and Hitler's right hand man, as Hitler's evil genius. When Goering learned that no witnesses could be found to testify in Bormann's defence (in absentia, for Bormann has never been found), Goering exclaimed: "Why? He had girl secretaries!"

"Not one of them wants to testify on his behalf," he was told. "They all hate him."

"You see!" Goering cried triumpantly. "Even his secretaries hate him. I was right not to bother about Bormann in the plans I made in the event of an untimely death of Hitler. Bormann's staff would have killed him before I had given the order to remove him."

Goering doubted the authenticity of the document published Dec. 30, 1945, as Hitler's last will and testament.

"I don't believe it's his," he said. "It's too much like Bormann's style—unless the Fuehrer was already too much under the influence of shelter psychosis."

But Foreign Minister Joakim von Ribbentrop seemed to be the Nazi leader whom Goering disliked most heartily. He complained that Ribbentrop had prevented him from being present at the Godesburg conversations between Hitler and Prime Minister Neville Chamberlain at the time of the Munich crisis, and also that he had kept Goering from being sent to London to represent Germany at the Coronation.

"That was Frau Ribbentrop's doing. She had considerable influence over her husband. That made her first lady of the German delegation on this occasion. Otherwise she would have been outranked by the wife of General Field Marshal Goering."

Goering also told me how Ribbentrop got the "von" in his name.

"He acquired his title of nobility about 1932," Goering said, "—it might have been earlier—by getting himself adopted by a distant relative, an impoverished nobleman. He paid him 70,000 Reichmarks for it. Or rather he didn't pay him—he failed to turn over all of the sum. So the nobleman sued him and only then did Ribbentrop settle up. The Minister of Justice, who had the record of the case in his files, found it most embarrassing. He wanted to turn it over to me. 'No thank you,' I said, 'I have too many compromising documents about other people in my safe already!"

Ribbentrop Was Gas Bag

GOERING was severely critical of Ribbentrop's conduct of his case. He complained that during a part of Ribbentrop's testimony which was vital to himself, Ribbentrop "made such a terribly boring speech that I fell asleep." He answered questions, Goering commented acidly, "like a mechanical piano. You put your nickel in and get one of the five pieces on the roll. After you've put in five nickels, the possibilities are exhausted."

He reported with relish that Hitler had said to him one day when Goering complained about the length of the letters von Ribbentrop wrote him: "He writes to me at great length, too. Do what I do. I simply throw them into the waste-basket."

Goering criticized von Ribbentrop's handling of his SS membership.

"Ribbentrop should have admitted calmly that he had already applied for SS membership before 1933, instead of waiting until the prosecution shoved his application under his nose," he said. "Suppose it was only an honorary position—he applied for it! The Fuehrer, by the way, was always opposed to those honorary offices and titles, which were purely decorative. He also loathed von Ribbentrop's habit—like a lot of high Nazi officials—of wearing a brown shirt with every suit, whether it went well with it or not. He said von Ribbentrop ought to put on a uniform with it."

Goering paused a moment and smiled. "The Fuehrer couldn't stand the color brown," he said.

TOMORROW—THE REAL REASON FOR IMPRISONMENT OF PASTOR NIEMOELLER.

(Copyright 1948 by Star Newspaper Service)

East to West OGDEN'S Rolls Best

Easy to roll—delightful to smoke
"PIPE SMOKERS! ASK FOR OGDEN'S CUT PLUG."

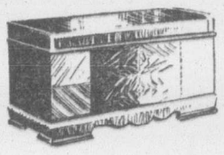
A Lovely
CEDAR CHEST
Completes a HOME...
Choose your Cedar Chest now . . . Various styles from which to choose.
Priced from $42.50
Voque FURNITURE STORE
860 YATES—"Where Customers Send Their Friends"

WAKE UP TO MUSIC
Clock Radio

SEE THEM ON DISPLAY NOW
AT MACDONALD'S
$41.50 and $49.50
MACDONALDS
747 YATES E 1171

DRYLAND FIR Regular $6.00 Cord
Now 2½ CORDS AT $13.75
TOPAZ FUEL E 3182

Clocks of Every Description
Traveling - Mantel - Boudoir, Etc.
LITTLE & TAYLOR
JEWELERS
1209 DOUGLAS G 5812

VICTORIA'S
PLUMBING AND HEATING CENTRE
WE SELL — WE INSTALL
WE SERVICE
SKILLED CRAFTSMEN
C. J. McDowell
1000 DOUGLAS

SUCCESS
BEGINS WITH
SAVING

Deposit Regularly
IN YOUR SAVINGS ACCOUNT
Imperial Bank
OF CANADA

WESTINGHOUSE AIRWAYS
AIR TAXI
PHONE G 7523 or Sidney 278

THE PRESCRIPTION CHEMISTS OF VICTORIA . . .
Upon that reputation rests a steadily increasing acceptance of our connection with medicines and health services for the sickroom.
FORT AT BROAD G 1196
McGill & Orme LIMITED
PRESCRIPTION CHEMISTS
DOUGLAS AT VIEW G 2222

Do You Still Stumble?
Not particularly with your feet—but more than likely your eyesight causes you trouble—seeing things accurately the first time. On the job, at the card game, telephoning, reading, crossing the street? An Optometric Examination may fix that quickly!
MONOPLEX PLASTIC ARTIFICIAL EYES
DAVID SINCLAIR, Optometrist, with
Norman G. Cull Ltd.
1108 DOUGLAS ST. E 6062 Victoria, B.C.

U.N. Leaves Way Open For Berlin Crisis To Come In

PARIS (CP)—The United Nations kept its back door open today to receive a possible newcomer — Berlin — into its family of troubles.

Western officials, reported to be expecting Moscow to turn down their latest bid for settlement of the Berlin stalemate, were said to be ready to meet today to decide whether the problem should go to the Security Council or the General Assembly.

Russia's reply to identical British, United States and French notes dispatched earlier this week is expected to be known by next Wednesday. The note asked whether Russia intends to recognize four-power control of Berlin and informed the Soviet Union that the Allied air lift of supplies for the blockaded city will go on all winter if necessary.

French officials look gloomily ahead, it is reported, to the possibility the Berlin quarrel may lead to a Russian walkout from the U.N.

Three highly controversial items were added to the agenda—Palestine, disposal of Italy's former African colonies and the treatment of Indian nationals in the Union of South Africa.

The question of the Indian nationals was placed on the agenda over protests of South Africa.

E. H. Louw, South African Minister of Economics, rose afterward to charge that the big powers had broken faith with the small countries. South Africa threatened to reconsider her membership in U.N. if there is not a change.

The question of the Italian colonies was tossed to the U.N. when the Big Four failed to agree on the disposition of Somaliland, Libya and Eritrea.

Latin-American delegates are reported rallying powerful support for placing the colonies under either an Italian or U.N. mandate.

Bitter Arab opposition is expected to the progress report on Palestine submitted by Count Folke Bernadotte. It came out just after his assassination. An Arab spokesman said the Arabs will never accept a clause of the report calling for U.N. support of the provisional state of Israel.

MRS. KASENKINA AND EDITOR AT WORK—Safe and smiling in her bed at Roosevelt Hospital, New York City, Mrs. Oksana Kasenkina, who touched off an international incident when she leaped from the window of the Russian consulate, gives some of the details of her story to Isaac Don Levine, noted writer and editor. The courageous schoolteacher is reported making a good recovery from the injuries sustained in her jump. Her story, edited by Mr. Levine, will appear in the Victoria Daily Times beginning tomorrow.

Says Jewish-Manned Soviet Plane Shot Down Arab Aircraft

LONDON (Reuter)—A Foreign Office spokesman claimed today that a fighter aircraft which Thursday shot down a regular Arab airliner near the Transjordan frontier was a Yak plane, a type normally used by the Soviet air force.

The Yak was believed to be under Jewish control, the spokesman said. Provisional reports showed the airliner was on a routine flight from Beyrouth to Amman and crashed about 10 miles inside the Transjordan frontier.

Two British correspondents died after jumping from the burning plane and two other passengers and the pilot were injured.

The British government will "watch with interest" what action the Jewish authorities propose to make concerning the incident, the spokesman said.

Guard Dewey Train As Line Blocked

PASADENA, Calif. (AP)—Police assigned special patrols today to the Santa Fe railroad tracks here and in South Pasadena, over which Governor Thomas Dewey's special train was to travel. Two rocks, a 10-foot ladder and a flagstone were discovered on the tracks in downtown Pasadena Tuesday evening. Police believe juveniles were responsible.

Bevin, Marshall Confer With Aides On Berlin Question

PARIS (CP)—Foreign Secretary Bevin, State Secretary Marshall and their envoys to Russia conferred for an hour today, official British sources said.

The presence of the envoys indicated the Berlin crisis was discussed.

In Berlin, German Communist leaders of the Soviet occupation zone were reported in secret session at Potsdam, Soviet Army headquarters. Indications were that they were discussing their next moves in the battle for Berlin.

REPLY AWAITED

MOSCOW (CP)—A United States Embassy source here said today there has been no suggestion yet of a Russian answer to the western power note on Germany, but one probably will be forthcoming shortly.

The speech by George Marshall, U.S. Secretary of State, to the United Nations' General Assembly Thursday was reported at length today, listing his seven aims of United States policy.

Premier In Paris 'Rather Miserable'

PARIS (CP)—Prime Minister King, here to head the Canadian delegation to the United Nations' General Assembly, has a slight cold in the chest and feels "rather miserable," it was learned today.

Aides said the Prime Minister's indisposition was no cause for concern, since he occasionally suffers from colds but recovers quickly.

The Canadian leader kept right on working on his speech which he will likely deliver to the General Assembly next Monday.

Tonight he is expected to attend a dinner at the Palais d'Elysees given for the chiefs of the U.N. Delegations by President Auriol of France.

To Maintain Exports

LONDON (Reuter) — The government will take the utmost precaution to prevent new revised defence arrangements from slowing Britain's export drive and domestic recovery, it was stated.

Willows Park Overnight Entries

First race—Claiming $600, for three-year-olds and up, foaled in Canada, one mile and 70 yards:

(6901) Arbor Vita (no boy) 116
6891 Kinsail (Sivewright) 118
6893 Fun Fest (Swigart) 115
6851 Maid of Broxa (Nowell) 113
6886 Plucky Jake (Swigart) 116
6898 Chic Galea (Nowell) 110
6893 Happy Bob (Moncrief) *111
6887 Sis Away (Moncrief) *108

Also eligible:

6836 Bandra (Gomez) 116
6894 Lady Arden (Athey) 113
6893 Dry Feet (no boy) 118
(6895) Leepap (Martinez) 113

Second race—Allowance $600, for three-year-olds and up, foaled in Canada, six furlongs:

6830 Lilly Destrer (no boy) 111
6900 Hiyak (Moncrief) *109
6592 Brown Band (Sivewright) 120
6853 Sally's Argo (Coppernoll) 109
6820 Alice Walker (Gomez) †111
6878 Northfield (Gomez) 114
6846 Ladner Reigh (Athey) 114
6866 Brighton Upton (Swigart) 114

Also eligible:

6866 Lady Onslaught (Sundquist) 111
6874 Silent Sirls (Sivewright) 111
6903 Hiramia (Moncrief) *112
6862 Peggy Lane (no boy) †111

†Pacific Farms entry.

Third race—Purse $600, for two-year-olds, six furlongs:

6856 Sugar (Coppernoll) 111
Valley Band (Sivewright) 108
(6856) Administrator (Martinez) †118
6839 Zemzem (Moncrief) 107
6856 Markendell (Robertson) 113
6839 Baby Van (Hruschak) 105
6856 Onweista (Gomez) 111
(6839) Bar Whiskey (Martin) †118

†Foster-Morris entry.

Fourth race—Claiming $600, for three-year-olds and up, six furlongs:

6880 Cinnamox (Athey) 116
6881 Cassie McLeod (Moncrief) *108
6875 Noble Knight (Martinez) 116
6888 Lady Vernon (Swigart) 113
6840 Shaganappy (no boy) 113
6889 Warmetta (no boy) 118
6861 Avondale King (Coppernoll) 116
6880 Paduan (Gomez) 116

Also eligible:

6825 Pondo Pete (Sundquist) 116
6892 Brown Earth (no boy) 116
6896 Black Memory (no boy) *113
6875 Blue Lightning (no boy) 113

Fifth race—Claiming $600, for three-year-olds and up, six furlongs:

6894 Gallant Chief (Sundquist) 115
(6868) Best Dressed (Swigart) 117
6807 The Fiend (Moncrief) *115
6844 Interceptress (Coppernoll) 117
6868 Watchforme (Nowell) 118
6858 Sword Dance (no boy) *110
(6882) Episet (Moncrief) *115
6890 Sharon L (Robertson) 120

Also eligible:

6886 My Jury (no boy) *112
(6831) Ricochet (Martinez) 115
6851 Yreka Snow (no boy) 117
6865 Spanish Ball (no boy) 115

Sixth race—Allowance $600, for three-year-olds and up, one mile and one-sixteenth:

6842 Brilliant Jack (no boy) *113
6899 Bill B (Gomez) 113
6890 Franklin K (Moncrief) *108
6855 Ladner Sim (Athey) 113
6899 Timber Maid (Sivewright) 115
6878 LaMouche (Nowell) 109
6862 Peggy Lane (Coppernoll) 104
6863 Count Galreigh (Hruschak) 113

Seventh race—Colonist Handicap, $1,000 added, for three-year-olds and up, one mile and 70 yards:

6885 Broadoak (Gomez) †113
6671 Pea Soup (Sivewright) 115
6900 Spartans Last (Moncrief) †108
6905 Sir Tinker (no boy) 109
6863 Count Galreigh (no boy) 116
6907 Nalod (no boy) 112
6907 Ney Spring (no boy) 115
(6871) His Brother (Coppernoll) 124

†Nels Jensen entry.

Eighth race—Claiming $700, for three-year-olds and up, two miles:

6876 Western Bomber (no boy) 107
6886 Little Gloomy (Athey) 114
6887 Valdina Gadget (Swigart) 112
6901 Sapyourself (Slocum) 104
6870 Three Gees (Moncrief) *101
6876 Rio Rose (Moncrief) *106
6893 Sir Gallator (Athey) 113
(6886) Ascot Maid (Martin) 115
6886 Jitterbug (Robertson) 118

Also eligible:

6892 Regular Joe (Sundquist) 112
6876 Gallward (Sivewright) 109
6887 Meta M (Hruschak) 106
6892 Frisco Boy (Gomez) 112

Sub race—Claiming $600, for three-year-olds and up, six furlongs:

6890 Bluffer (Sivewright) 120
(6880) Banners High (Slocum) 107
6904 Ashes Only (no boy) 110
6894 Sir Broxa (Gomez) 115
6796 Kelowna Belle (Athey) 112
(6888) Jubilynn (no boy) *105
6894 Sky Shoot (Coppernoll) 120
6865 Franklin D (no boy) 110

Also eligible:

6884 Cotton Eye Sivewright) 115
(6894) Gearjammer (Robertson) 122
6882 Noreen (Robertson) 112
(6892) Craigiochart (Hruschak) 115

Weather clear; track heavy.
First post 2.15 p.m.
*Apprentice allowance claimed.

Gifts To Britain Groups Co-ordinate

OTTAWA (CP) — A national conference to complete plans for co-ordinating the present voluntary aid to the United Kingdom opened here today. Lady Eaton of Toronto was installed as executive chairman.

Free transportation of gifts and other concessions are to be supplied to relief organizations by the United Emergency Fund for Britain, and groups taking advantage of the assistance will retain their identity.

Argentina Says U.S. Man Headed Plot On President Peron's Life

BUENOS AIRES (AP)— The government today said 12 persons, including three priests, were arrested in an alleged plot hatched by a U.S. citizen to assassinate President Juan D. Peron and his wife, Eva.

A police communique indentified John Griffith, former cultural attache of the United States Embassy here, as "head of the movement." Gen. Arturo Bertollo, chief of the federal police, indicated to newspaper men an effort will be made to extradite Griffith from Uruguay, where he has been living since he was expelled from Argentina, April 29.

In Montevideo, the newspaper El Pais quotes Griffith in an interview as saying the government charge is a "fantastic joke."

The police statement named Cypriano Reyes, a labor leader and former congressman who broke with Peron after the 1946 presidential election, as the Buenos Aires leader of the plot. It said the group planned to kill Peron and his wife when they left the Colon Theatre, Buenos Aires' famous opera house, Oct. 12.

The announcement came shortly after 15 brigades of police had combed the capital picking up suspects. Two women, two physicians and three Argentine navy chaplains were among those arrested, the announcement said. All were taken to the national penitentiary, where Judge Oscar Palma Beltran began questioning them.

INVOLVED IN STRIKE

Griffith was expelled from Argentina in April with several other foreigners whom the government charged with helping to foment a bank strike.

Those arrested, the statement said, held meetings during the last two months in the building of the civil aeronautics board to make their plans.

Records of the meetings have been seized, the announcement said.

Union Workers Say Mines Minister Of B.C. Prejudiced

VANCOUVER (CP) — Mines Minister R. C. MacDonald has been accused of "prejudice and unwarranted interference" by officials of the International Union of Mine, Mill and Smelter Workers (C.I.O.) in British Columbia.

In a protest sent to Premier Byron Johnson, it is charged he advised members of the union "not to listen to their officers."

Ken Smith, secretary-treasurer of the union's B.C. district, said the "interference" was in a letter written by Mr. MacDonald to Jack Westerholme, town clerk of Stewart, B.C. He quoted the letter as stating that "concerning the shutdown of Silbak Premier Mine . . . the situation is unfortunate, and under the circumstances, it is probable the miners have taken too much notice of their leaders."

In their complaint to the Premier, the union officials state they "consider this letter proof of the prejudice manifested by the minister."

"Acting in his official capacity and advising the membership of the union not to listen to their officers is an unwarranted interference. This shows that he is too prejudiced to hold his position and justly administer his office."

Earlier this week the Vancouver, New Westminster and District Trades and Labor Council demanded Mr. MacDonald's removal from office as minister of municipal affairs. The council charged he had shown "poor judgment and irresponsibility," in addressing the recent convention of the Union of British Columbia Municipalities.

The minister had urged that pay increases granted in conciliation board awards to municipal employees should not be met until the start of the next financial year.

Seek London House For Saskatchewan

LONDON (CP)—Premier T. C. Douglas of Saskatchewan today inspected houses being considered for possible permanent provincial offices in London.

The C.C.F. provincial leader was accompanied by Graham Spry, Saskatchewan's Agent-General in London. Later they attended a House of Commons debate.

M. J. Coldwell, national C.C.F. leader, said he planned informal meetings with Labor Party members on international economic affairs.

Weather

Weather synopsis and official forecast issued at 9 a.m. Friday, Sept. 24, by the Dominion public weather office at Vancouver, valid until midnight Saturday, Sept. 25.

Synopsis—The active weather disturbance in the Gulf of Alaska continues its gradual eastward motion and is expected to bring strong winds and rain to the northern B.C. coast for tomorrow. Clear skies are expected to persist over the southern portion of the province today and tomorrow with a few degrees of frost expected in interior valleys again tonight.

Vancouver and vicinity, lower Fraser Valley, Georgia Strait—Clear today and Saturday. Wind light. Little change in temperature. Low tonight and high Saturday Vancouver airport 40 and 58. Abbotsford 37 and 65. Nanaimo 40 and 60.

Victoria and vicinity—Today and Saturday cloudy in morning clearing by noon. Wind light. Little change in temperature. Low tonight and high Saturday 45 and 58.

West coast Vancouver Island—Clear today and Saturday. Wind light. Little change in temperature. Low tonight and high Saturday Estevan 42 and 57.

	Min.	Max.	Precip.
Montreal	50	58	
Toronto	49	61	
North Bay	43	60	
Port Arthur	32	65	
Kenora	46	68	
Winnipeg	53	71	.01
Brandon	56	67	
The Pas	54	68	.06
Regina	45	70	.34
Saskatoon	35	70	
Prince Albert	45	72	.03
North Battleford	35	65	
Swift Curent	39	65	
Medicine Hat	38	61	
Lethbridge	28	60	
Calgary	34	44	.22
Edmonton	34	46	
Kamloops	32	61	
Penticton	34	60	
Vancouver	37	57	.18
Victoria	44	57	
Cranbrook	24	51	
Crescent Valley	27	52	.10
Prince Rupert	31	58	
Prince George	30	50	
Seattle	38	56	.08
Portland	46	54	.51
Chicago	50	65	
San Francisco	54	—	
Los Angeles	58	74	
New York	55	70	
Spokane	34	50	.02
Whitehorse	34	48	

The PLUME SHOP'S NEW ADDRESS 1740 DOUGLAS ST.

IN CHOOSING YOUR

FALL COAT

You will find warm fall luxury at down-to-earth prices in our exciting collection...

Timeless, beautifully detailed classics . . . high fashion dressmaker styles . . . fur-trimmed and untrimmed models . . . all in rich autumn shades, sturdy handsome fabrics.

$49.50 and up

BUDGET CHARGES FOR YOUR CONVENIENCE

Plume Shop Ltd.
1740 DOUGLAS ST.
Opposite The Hudson's Bay Phone E 5621

Jimminy Cricket!

it's a fast hop to VANCOUVER

"10 CONVENIENT FLIGHTS DAILY"

PHONE B-5141—916 Government Street
Or your Travel Agent 4887-VIC

Low aircargo rates now in effect to all points throughout the world

TRANS-CANADA Air Lines
TRANSCONTINENTAL • INTERNATIONAL • TRANS-ATLANTIC

They're New
They're Gabardine
They're Dressy
They're RAIN RESISTANT

These lovely wool gabardine coats will answer the rainy weather problem, smart, stylish and new in Victoria . . . they've just arrived at Malleks. In the full swing-back fashion and in shades of wine, grey, green and brown. A coat to be proud of anywhere, and you're snugly protected from the rain.

Sizes from 10

$59.95

FURS AND WOMEN'S READY TO WEAR
Malleks
1212 DOUGLAS

TABLES

of every type . . .

Card Tables
Console Tables
Coffee Tables
Cocktail Tables
Corner Tables
Drum Tables
End Tables
Hall Tables
Library Tables
Leather-Top Tables
Lamp Tables
Magazine Tables
Nests of Tables
Tier Tables
Tea Tables
Radio Tables

WAITING FOR YOU ON OUR MEZZANINE

. . . and a few of the prices

END TABLES, half round or square, in walnut, some with book shelf or rack.
$6.75 to $17.50

LAMP AND HALL TABLES, mahogany and walnut.
$11.50 to $49.00

NESTS OF TABLES, in walnut or mahogany, period or modern designs,
$31.50 to $66.50

TIER TABLES, two and three-tiers, Duncan Phyfe and Chippendale designs,
$29.29 to $39.75

COFFEE TABLES, walnut, mahogany and tudor oak, a wonderful selection in period and modern designs $16.50 to $74.50

RIGHT THROUGH YATES TO VIEW

Standard FURNITURE
DENNYS OF VICTORIA

Victoria Daily Times

Established 1884
Published Every Afternoon Except Sunday by
Times Printing and Publishing Company Limited
Victoria, B.C.

Member of the Canadian Press Ltd.

The Canadian Press is exclusively entitled to the use for republication of all news dispatches credited to it or to the Associated Press in this paper and also the local news published therein.

Member of Audit Bureau of Circulations

SUBSCRIPTION RATES: City Delivery, $1 per month. By mail (exclusive of city)—Canada, Great Britain and United States, $9 per annum; elsewhere $1.50 per month. One year in advance, $8; six months in advance, $4; three months in advance, $2; less than three months, 75c per month.

NOW FINISH IT

MANY OF THE ERRORS INTO WHICH those connected with the construction of Victoria's Memorial Arena have fallen have been aired at this week's investigation. None of the parties directly concerned seems to have emerged with flying colors. And none of the arguments heard has been sufficiently conclusive to fix definite blame on the shoulders of any individual. What is most obvious—and it is sufficient to justify the inquiry—is that a collection of human blunders have been brought to light.

Three major points emerged at the inquiry. According to expert opinion, the ratio of costs for material and labor were reversed on the undertaking after it was taken over by the city. That is to say, where contractors customarily allow the greater percentage of funds for supplies, the city has paid out the major portion for wages. The public was also informed that the man supposed to be in charge of the entire project and responsible for construction progress was not aware of the fact that he had such authority. And finally, a striking discrepancy was revealed in estimates for concrete.

These are salient factors disclosed by the inquiry. Other differences and spectacular exchanges offer little of value to the solution of the problem now confronting the city. The investigation will not be a waste of time, however, if the authorities benefit from mistakes made and avoid them in the last lap of arena construction. For the building will have to be completed. It represents too large an investment and too valuable an asset to be allowed to stand in its unfinished state. How the additional funds will be raised and how they will be spent to the best advantage of the city and citizens is a matter for the council to decide at an early date.

HOW DO THEY FEEL NOW?

NEW DEVELOPMENTS IN PALESTINE terrorism—the destruction of an Arab plane carrying British correspondents by a Jewish aircraft marked with the Red Cross, and the receipt by Israeli cabinet members of threatening letters presumably from Stern Gang fanatics—throw a new light on a faction which once enjoyed the support and backing of extremist sympathizers in the United States. To the latter, the activities of murderous groups in the Holy Land were thoroughly acceptable so long as their weapons were directed against British troops. These were the sponsors of such advertisements as that which called for the celebration of "little holidays in their hearts," when Britons were slain.

How much they collected for forces operating in Palestine, or how much of their assistance found its way to the Stern Gang, we do not know. We cannot help but wonder, however, how these propagandists feel now that the terrorism they applauded has already claimed the life of Count Folke Bernadotte and is used to threaten those of the architects of the new Jewish state who have vowed their determination to put an end to such lawlessness.

RECOGNIZING GREENLAND

THE STRATEGIC IMPORTANCE WHICH air travel and the study of Arctic defence has given to land masses formerly considered of negligible value appears to be reflected in Denmark's current inclination to give further recognition to Greenland, that massive, ice-covered possession of King Frederick IX which lies off the northeast shoulder of Canada.

Current discussions imply that the territory will be raised to the status of a county and that its population—less than 18,500—will be given representation in the Danish parliament. These are the political developments paralleling plans to foster the growth and economic health of the Arctic colony which has been a severe economic burden to the parent country. It is noteworthy that of the total population, according to a 1938 census, 18,040 are natives and 391 Danes.

Keeping that distribution in mind, the proposal to introduce the islanders to democratic parliamentary procedure beyond the limits of the local councils which now operate, is a matter of some interest. It suggests possibilities of overcoming the frictions which have occurred in other territories where former subject peoples have expressed self-determination in a manner which has been of benefit neither to themselves nor to those entrusted with the task of lifting them to a status in which they could become responsible elements of a more highly developed political structure.

The Danish scheme appears to take into consideration the fact that the Eskimos should be recognized as people, not merely as incidental occupants of a territory over which the parent government exercises jurisdiction. If the plan attains maturity and the proposal is put into operation, it may well furnish an example of an enlightened approach to a problem which apparently awaits a successful solution in such places as the East Indies. Were it to become an accomplished fact, it would illustrate once more the practical sense of a country which has pioneered in many fields of democratic endeavor.

TOO SWEEPING

ALTHOUGH THE PUBLIC MAKES DUE allowance for the impressiveness of adolescence, few will agree with the statement attributed to B.C. Police Commissioner John Shirras that the idol of Canada's youth today is more often the slick crook than the righteous citizen. A minority of young people, whose values have been distorted, may revere the character who operates smoothly outside the law. But the popularity following of such a personality can scarcely be assumed to be general.

Depending on the seasons, youth has many idols. In the summer time the star glowing most brightly in the baseball, track and field, tennis or swimming firmament may attract the most hero worship. In the fall and winter, it may be the brilliant football or hockey performer who is given that adulation. And throughout the year, of course, the personalities of the screen and radio enjoy a more or less constant following.

It is, moreover, true that youth is inclined to pay greater tribute to the performer of sensational acts than to the prosaic, though honest, individual who plods an unexciting path through life. But the glamour of the man outside the law can be, and is, frequently overshadowed by the spectacular individual who leads a colorful life within the confines of social acceptability.

This does not, of course, discount the damage that can be done by the dramatization of lawlessness, particularly to minds which are immature. It seeks merely to make the point that dishonesty does not outweigh honesty in youth's mind. Were the reverse true the number of juvenile delinquents would be infinitely higher.

HARBOR IMPROVEMENT

THERE HAVE BEEN NUMEROUS SUGgestions from time to time regarding possible improvements to the Causeway waterfront. They have ranged from modest requests to have oily waste eliminated from the water, through more ambitious projects involving deepening along the Government Street wall, to extensive reconstruction schemes calling for promenades, small boat facilities, straiways and waterside buildings. Among the plans falling into the third category is that advanced by the Victoria Chamber of Commerce this week—a proposal recommending construction of a promenade with adjacent floats, and dredging of the harbor to avoid the exposure of mud at low tide. It is not our purpose at this time to choose between this program and other similar proposals designed to achieve a comparable effect. But the matter deserves careful consideration with a view to positive action, in order that one of the finest natural harbors in the world may receive the final touch that will make it complete from the standpoints of both beauty and utility.

A BENEFACTOR PASSES

THE DEATH OF MR. HARRY DUNNELL in this city at the age of 83 will recall to most male residents one of the more attractive aspects of their school days. For it was in 1900 that Mr. Dunnell came to Canada, at the invitation of the Dominion government, to introduce manual training in the schools. As inspector in that subject in British Columbia and later as a member of the Provincial Normal School staff, he remained closely associated with this phase of the curriculum almost until his death. Many a husband in the province, performing a small woodworking job about the house, could thank Mr. Dunnell for the early training he had received in the use of hammer, saw and plane.

But the actual skill acquired was only part of the benefit, from the schoolboys' point of view. Almost as eagerly awaited each week as a holiday was the half-day of manual training instruction that provided a welcome break in a routine otherwise exclusively devoted to arithmetic, history, grammar and other "book learning." The sound of hammering and sawing, the feel of the crisp wood shavings and the pungent smell of the glue pot are memories that any man can recall with little effort. The tie rack, the ink stand and the taboret, perhaps a little out of kilter but cherished dearly as a first product, became standard fixtures in nearly every home. If only for the memories they evoke they now contain great value. In those cases where they represented a first acquaintance with woodworking tools that later ripened into something more than friendship, they carry double worth.

IT HAPPENED IN CANADA

WE DO NOT KNOW WHAT ADDItional factors may enter into the situation, but the reported reason why the City of Grand Forks refused to grant a Doukhobor retail co-operative society a trading license—because the rival Sons of Freedom sect might set fire to the co-operative's building and thus endanger other city property—casts a reflection on police protection in this country that should not go unchallenged. An Appeal Court decision has upheld the right of the Grand Forks city council to refuse the Doukhobors' application. That is merely a matter of deciding the extent of civic authority involved. But to prevent the co-operative firm from doing business, on the ground that the existence of their building constituted a hazard to other property because enemies might burn it down, appears to be either a feeble attempt to cover up some more deep-seated reason or else an abject admission that law enforcement in the Grand Forks area has completely disintegrated. This is a situation that would bear further clarification, and it is to be hoped that the co-operative will continue efforts to gain recognition.

Closing The Gap

By EDWARD HODGKIN from London

BRITAIN'S FIGURES for international trade are published each month, and are read by the ordinary citizen with mixed feelings. In the last few months it has been cheering to notice the increasing success of the export drive, although it has at the same time been disappointing to see how many of its good effects are nullified by the rising price of essential imports. Even so, we in Britain have managed to knock down the adverse balance of payments from the figure of £675,000,000, to which it rose in 1947, to about half that figure—the estimated deficit for 1948 will be around £350,000,000. This "narrowing of the gap" has, in the first place, been the result of harder work, and only to a secondary extent the result of cutting imports. The volume of Britain's exports is now almost one-third larger than it was before World War II, while the volume of imports is about one-fifth smaller.

SOMETIMES—because of all the talk about the Marshall Plan, because of the tobacco shortage, and so on—we tend to think of Britain's trade problem as being exclusively one which can be stated in terms of sterling and dollars. But the Marshall Plan is based on a realization of the need for healthy trade relations between the countries of Europe, as much as on the need for sound trading between Europe and the Western Hemisphere, and in this connection it is worth remembering that, although Britain stands to benefit more than any other country under the Marshall Plan, she is also committed to contribute more than any other country to the common European pool.

THIS YEAR she is pledged to contribute £55,000,000 worth of supplies to other European countries. These will be what are known as "unrequited exports"—which means that Britain is sending them to the countries which urgently need them for recovery, even though the terms are not directly advantageous to her, and even though she could have made much more profitable use of them by selling them for dollars. All things considered, Europe as well as Britain has reason to be glad that, in the first six months of this year, the volume of Britain's exports topped the target set them in the Economic Survey published by the government in March.

BRITAIN'S IMPORTS today are, as far as possible, confined to essential goods. I say "as far as possible" because the usual trade agreements we make with other countries necessarily provide that we take some things we could do without as well as many things we must have. Also, it has never been clearly established where to draw the line between essentials and luxuries. Films and tobacco are the two items which cause most argument, but as far as films are concerned we are as much an exporting as an importing nation. The fact that, in films we have as much to offer as to give, has been emphasized by the results of the recent Venice Film Festival. The jury at this event, which annually brings the cream of their productions from every country which makes films, voted Sir Laurence Olivier's "Hamlet" the best film of 1948.

THAT WAS NOT THE only prize which this particular film carried off; Jean Simmons, who played Ophelia, was voted the best actress of the year and the film also received the first prize for photography. Other British films won the top awards for script and for scenery. It was during World War II that British films really came into their own, and they did this by the only way possible—by becoming good. In the old days cinema managers used to be a bit apologetic if they offered their audiences a piece of home produce, but now the days of apologies are forgotten. Our films have passed the acid test—box office profit—and there is not one of the 3,500 cinemas in England, Scotland and Wales which would not as soon show an English film as one from Hollywood—or prefer to, for that matter.

ANOTHER FORM OF entertainment with which we are going along well and on our own lines is television. Since the British Broadcasting Corporation started up television programs again two years ago there has been some doubt whether we should carry on with the present system or switch to some other. A switch would have meant abandoning our present 405-line definition screen, and not unnaturally both the B.B.C. and the manufacturers have been hesitating to start building studios or receiving sets until they know that these are not likely to be made rapidly obsolete. But the Postmaster-General has now said that there will be no change in the present system for some years to come, and so the green light has been given for all concerned to go ahead.

THERE ARE ABOUT 60,000 television license holders in the London area today, and the manufacturers estimate that they can produce 100,000 sets a year once they get going properly. Even so, it is unlikely that they will be able to keep pace with the demand, particularly when the new transmitter for the Midlands starts operating next year. The successful shooting of the Olympic Games has given another fillip to television, and those who have had a chance to compare the B.B.C.'s service with its American and French rivals agree that, quite apart from the technical side, there is no question that Britain is well ahead of them in the quality of its programs.

Any proposal for partial price controls would be ineffective. You can't control prices unless you control everything, including wages.—Sen. Kenneth Wherry (R) of Nebraska.

'Not So Fast, Young Lady!'

The Arab At Home

From Public Opinion, London

"AHALAN WA SIHALAN"—their equivalent of "Home Sweet Home"—is the first utterance upon their lips as mother and children squat down in their huts after a journey to town or market, writes James Haldane in his book, "Trekking Among Moroccan Tribes."

ABOUT ETERNITY

And my lord Mohammed who has been jostled in the streets, sneered at for his awkwardness, and who is tired of haggling with shopkeepers over articles he had to purchase, sits down on the manure pit outside his dwelling, stares at the horizon, where the sun is setting among clouds that look like molten gold, to dream about eternity.

How is it that these people have succeeded in keeping the outside world at such a distance?" Answering this question Mr. Haldane asserts:—

How can one account for this aloofness, this stagnation? And one may add, this purity of race and custom? It is in its last analysis to be found in the mentality of the people. A cow is not at ease in a carpeted hall, it gravitates by the very constitution of its nature towards the stench and mire of the byre. We account for this behavior by the phrase: "the nature of the beast."

In like manner do we account for the peculiarities of the Arabs. They seem to be so constituted that they gravitate without studied effort towards primitiveness in all things. That is why arched doorways, upper chambers, playing fountains, ponderous doors, brocaded cushions, etc.—all conspicuous in the towns, have no place in their existence.

He cannot understand why, since we write with our right hand we should begin at the left side of the page, he is puzzled by what he considers a strenuous effort on our part to balance ourselves at meals on chairs when sitting cross-legged on a bit of matting on the ground gives ease and poise.

Why put an egg in a cup, he asks, when it can be held in the grip of a rounded hand? Straw is lighter than stone and lime; in a short space of time it can be twisted into a hut for human habitation. Why, then, labor for months carrying heavy stones when in the course of a day, you can gather sufficient straw to provide shelter? If fortune and luxury step up to your door and present themselves for acceptance bid them welcome, but to chase or labor for them is folly.

They have a saying: "No wise mule boasts of its strength." No, because if it did it would be asking for more and harder work. No animal presents itself at the plough and says: "Here I am, yoke me." To get work out of animals you have to harness, guide, and whip them into action. Necessity whips man into labor, but his nature rebels against it; he seeks a mode of existence that demands a minimum of toil.

HE CAN ENDURE

He treats the accumulation of this world's goods as simply a lengthening of the rope to bind us faster in the coils of work and worry. A hut in whose centre he can stand and touch all its parts at finger-tips is the limit of his ambition for shelters. The heat of summer does not trouble him; the rain and cold of winter he can endure.

Signs Of The Times

BRITISH TRAVEL ASSN.

INN SIGNS ARE a fascinating study. Each has a story to tell. It may be a bold red lion proudly pawing the air—or something more subtle in its irony and sharp comment; perhaps a painting of a man staggering beneath the burden of his wife with the words "The Man With a Load of Mischief" superimposed, or "The Good Woman" with a headless woman as illustration!

REMAINS A SYMBOL

Whatever its insignia the inn sign remains today a symbol of warmth, food and good fellowship to the traveler on the roads of Britain. More than that, it has achieved a separate character of its own—become a by-way of popular art with its traditions, humor and ingenuity in design.

The inn sign is one of the oldest methods of advertising. Originally—and that means going back many hundreds of years—its function was to announce the name of the house by means of a picture in days when few could read. From that utilitarian beginning it developed its own picturesque form.

It kept pace with history by recording military victories, scientific discoveries and the vacillating fortunes of monarchs, as well as honoring the crafts followed by its customers. The "Waterloo," the "Flying Machine," the "Royal Oak" (commemorating the tree in which Charles II hid after Worcester) and the "Carpenters Arms," all familiar names, are typical of the line that was followed.

That practice is still observed today. In 1948 the visitor can drink a glass of beer in the "Battle of Britain," the "Warden's Post," the "G.I." and many another public house renamed in memory of the stirring events of the Second World War. But not all are so self-explanatory. The language of inn signs is eloquent and colorful yet sometimes obscure, and many names need a good deal of investigation before their origins become clear.

GARBLED VERSIONS

For instance the fairly common "Goat and Compasses" was not inspired by a mathematically-minded animal, but was originally "God encompass us," a link with the hospitality offered by the ancient monasteries. Nor was the "Frightened Horse" an expression of sympathy for a nag with a nervous disposition but referred to one that was "freighted," in other words the pack horse, once the chief means of transporting merchandise.

A garbled version turned "The Bacchanals"—the followers of Bacchus, the god of wine—into the familiar "Bag o' Nails," while "The Swan With Two Necks," to be found all over Britain, was based on the two nicks, or notches, cut into a swan's beak to brand it as the property of the Worshipful Company of Vintners. "The Bull and Mouth" started life as "The Boulogne Mouth," the place where Henry VIII's forces scored a victory.

Then there are those which, although not incomprehensible because of rough and ready simplification, have today lost their meaning. It would require a chat with the landlord to discover that the derivation of "The Case Is Altered"—a sign encountered at Ipswich, Banbury, Dover and several other towns—records the fact that the first report of the outcome of the Battle of Waterloo was of defeat, and that later horsemen arrived with the "altered case." And without some help it would not be easy to trace the origin of "The World Turned Upside Down" to Captain Cook's discovery of Australia.

SIMPLE ORIGIN

But not all need such intensive detective work. Most of the homely village inns were named after the trades and callings of the country people who patronized them, inns such as "The Sawyers," "The Brickmakers Arms," "The Waggon and Horses" and "The Shovels," while innumerable "Lions," "Feathers," "Unicorns" and "Bulls" took their titles from the crests of the ground landlords.

Familiar Ring

Exchange

A hundred years ago The Times of London was wondering what foreigners could see to praise in a British parliament that wasted most of its sitting in inane talk, left important legislation until the last, and ended by overworking the weary legislators.

The complaint has a very familiar ring.

Better Method

Toronto Star

Dr. Brock Chisholm and others are urging family limitations as the world's hope of avoiding starvation, but the family is one of the greatest human institutions. Surely man's ingenuity, which can destroy so efficiently, can also preserve and restore efficiently — preserve food-producing soils, restore those which have been impoverished, eliminate a greater part of the present waste of food, control erosion, and even produce synthetic foods to a still-unrealized degree. This is a better solution than "universally organized family limitation."

Global Survey

By DeWITT MACKENZIE
Associated Press News Analyst

THE shirt-sleeve diplomacy employed by Britain, the United States and France in calling on Moscow for a showdown in the Berlin controversy is calculated to serve several purposes:

1. To make it plain that appeasement is out the window.

2. To serve notice that the three democracies won't be bullied into abandoning their positions.

3. To put the Russians on the spot before world opinion as malingerers in the cause of peace and rehabilitation if they fail to co-operate.

If these purposes are truly served, then that in itself will be a notable achievement by the western powers. However, we shouldn't fail to note that this won't necessarily bring us any nearer a settlement of the "cold war" with the Communists. In fact it will be mighty surprising if it does.

We may be dead sure, I believe, that even though the Reds may make some concessions here and there as a matter of expediency, they won't abandon their world revolution for the spread of Communism until it either succeeds or blows up in their faces.

DEMOCRACIES INSIST

The democracies are insisting on a clean-cut "yes" or "no" answer to the question of whether a Berlin settlement is possible along lines already broadly drawn at the recent Moscow and Berlin conferences. Any settlement would involve a lifting of the Russian food and fuel blockade of the German capital. The trio on their part are willing to make the concession of accepting the Soviet mark as sole currency for Berlin, providing this currency is under four-power authority.

Meantime Britain and the United States are openly tightening up their defences for contingencies.

PRECAUTIONARY

But don't get any mistaken ideas from these developments. They are purely precautionary and are not invitations to war.

Moscow will take due note of all this, and it's not unlikely will also take some heed, because the indications are that Russia doesn't want to start another major war. However, as we have said, that doesn't mean she will halt her "cold war." She already has opened up a great new offensive in southeast Asia, and thus her world revolution will continue apace even though she slows down in Europe from necessity.

CLIPPED at RANDOM

INCONSISTENT

Montreal Star

Some things about the current scene make one wonder whether what some people complain about as the high cost of living is not the cost of high living. Necessities are high, of course, but nothing that happens to them seems to affect our demand for superfluities.

SUPERLATIVE DRAWBACK

Ottawa Citizen

To be the best, or the biggest at anything requires so extraordinary an effort that little time is left over for having fun. And once the longed-for goal of superlativity is reached, nothing is generally acquired but an illusory fame and a transitory title. Hence the average man, in his wisdom, works at staying average—and happy.

WORLD UTOPIA

London (Ont.) Free Press

The barrier to Utopia is not the problem of production but the problem of human nature. Man can turn his hand to every sort of invention. When he learns to turn his hand to the improvement of morals and ethics, and the delights of peace, he will have peace.

CONSIDERATION WORTHWHILE

Ottawa Journal

Canada did not adopt the system of pensions for prime ministers and certain cabinet ministers which has been part of British parliamentary practice for many decades, and there have been instances of Canadian cabinet ministers whose services to the country left them with slender financial resources in their declining years.

If lack of security for themselves and their families is keeping men of ability from Canadian public life or forcing them to abandon public life — and there is evidence that it is doing just this—the time may have come when the question of pensions for ex-prime ministers and ex-cabinet ministers will have to be considered. With proper safeguards of course.

SPENCER'S
SERVING B.C. FOR 75 YEARS

STORE HOURS: 9 a.m. to 5 p.m.
Wednesday, 9 a.m. to 1 p.m.

Tel. E4141

Slim-As-A-Pin SUITS

On-the-job suits that are trim, tailored, neat . . . Smart enough to see you through your dinner date, too! All tiny in waist and round in hip, straight and narrow skirts . . . in corduroy, soft wool, flannel and worsteds. All rich autumn colors, in sizes 12 to 44.

29.75 to 35.00

—co-ed shop, fashion floor

ENGLISH "TEE" SHIRTS

We have just received another shipment of "Tee" shirts . . . made from fine Egyptian cotton, round neckline and short sleeves. In white, sky shadow, Venetian scarlet, butterball, coral pink and celestial green. Sizes 34 to 40.

1.59

—fashion floor

JUST ARRIVED

The Six-Way Casual Hat

IN THREE STYLES

As Sketched . . . **2.95**

You'll love these little casual felts . . . so appropriate for any occasion, so easy on your budget. Choose yours today from the following colors . . . brown, navy, grey, claret, wine, red-agate, copper, tweed-grey, cloud-white, continental green and black.

—millinery, fashion floor

"SHADOW"
By GOTHAM GOLD STRIPE

Sleek, ankle-slimming hose . . . in a charming smoky shadow shade. Exquisitely sheer!

Sizes 8½ to 10½.

30-denier **1.85**

20-denier **1.95**

—hosiery, main floor

A First Shipment of

Arrow Tuxedo Shirts

Years since men have been able to secure these comfortable dress shirts . . . wide pleated front, collar attached and double cuffs. Sizes 14½ to 16½ **6.50**

Turnbull's Athletic Shirts and Jockey Shorts

Snug fitting, comfortable and serviceable. Of light-weight white cotton in rib knit.

Vests, sizes 36 to 44 ..... **95¢**

Shorts, sizes 30 to 42 ..... **1.15**

—main floor

Crepe Sole Oxfords

Plain toe, brown or black with hard-wearing thick crepe rubber soles. Will roll up high mileage and give constant walking comfort.
Sizes 6 to 11.

5.95

Boys' Sisman Scampers

Brown elk uppers with hard-wearing rubber or crepe soles and patented cork insulation.

RUBBER SOLES
Sizes 11 to 13½ **3.25**
Sizes 1 to 5½ **4.50**

CREPE SOLES
Sizes 1 to 5½ **5.75**

"Fleet-Foot" Basketball Shoes

Heavy black reinforced canvas uppers, cushion insoles and arch suports. Heavy crepe soles with suction cups. Sizes 5 to 12.

6.45

—government street

Smart Shirts

Extra Value

100 Only . . . Regular 2.35

Good-looking, good-wearing shirts, carefully cut and tailored. Of reliable fabrics in stripe patterns. All with fused collar attached. Sizes 14½ to 16.

1.98

—main floor

Big Savings For Men in a Clearance of

Raincoats
29.50

Smart slip-on and belted styles, including English Sammy coats and other famous makes.
Sizes 34 to 44 collectively.

Slip-Ons and Trench Coats
24.95

Rainproof, windproof coats of Ironside poplins and Egyptian cottons, in easy-fitting slip-on styles and double-breasted trench models . . . Fawn shade. Fully lined.
Sizes 36 to 44.

—main floor

Boys' Fall School and Playtime Needs

NAVAL PEA JACKETS of warm, hard-wearing "Frieze" cloth, warmly lined with red flannel.
8 to 16 years **10.95**

PARKAS of fawn cotton gabardines with warm Kasha cloth linings. Fur-trimmed hoods, elastic belted backs.
4 to 8 years **5.95**

COTTON GABARDINE PARKAS—Fawn shade, lined with red quilted Kasha cloth. The warmest and cosiest garment for fall wear. Detachable fur-trimmed hoods.
10 to 18 years **8.95**

TWEED 3-PIECE BALMACAAN OUTFITS — Coat, leggings and helmet. In browns and greys. Warmly lined.
4 to 8 years **10.95**

BOYS' AND YOUTHS' BRUSHED WOOL SHIRTS in plain scarlet and green and in fancy checks. Roomily cut.
10 to 18 years **4.50**

PYJAMAS of medium-weight cloth in plain stripes. Well-made, two-piece style.
Sizes 24 to 32 ..... **1.75**

FLANNELETTE PYJAMAS in bright, attractive stripes . . . greens, browns and blues. Full cut, coats have lapel collars. Sizes 24 to 34 .. **2.50**

—government street

DAVID SPENCER LIMITED

IMMEDIATE DELIVERY
Limited Number
FLYING STANDARD "8"
Lowest Priced Car in Canada
With Independent Front Suspension for Riding Comfort
Economy With Quality ● 40 Miles Per Gallon
LOUIS NELSON LTD.
KAISER, FRAZER and BRITISH STANDARD
810 JOHNSON STREET E 2232

NOTICE!
VICTORIA CITY TAXPAYERS
In order to avoid Penalty, 1948 taxes must be paid by October 2. Penalty will be added October 4.
H. G. ALLAN,
Acting Assessor and Collector

EDINBURGH ROCK FROM SCOTLAND
BLUEBIRD TOFFEE FROM ENGLAND
643 YATES ST. Just Below DOMINION BANK
Lee's Candy Manufacturers Since 1892
YOUR FAVORITE CANDY STORE
614 Trounce Alley Rear of Union and Central Building (View St.)
Chocolates by All the Leading Manufacturers
Largest Selection in Western Canada
Yorkshire Mint Rock — Barley Sugar — Fruit Drops, etc.
Whipped Cream Snowballs — Victoria's Whipped Cream Chocolates

TODD'S
New Pack
SALMON IS HERE!
Just in from the Pacific! Todd's famous Horseshoe Brand—the same deep-red Sockeye salmon grandmother knew as a girl.
And how grand to know in advance your can of Todd's salmon will be full of flavor . . . firm of flesh . . . the very choicest of centre cuts! Since 1881 the House of Todd has harvested "The Pick of the Pacific."
Buy Todd's salmon wisely—for food value. The following Todd's brands are all choice selected salmon, equally high in good quality protein, vitamins (especially D) and minerals found abundantly in the sea:
HORSESHOE (Sockeye) TIGER (Cohoe) SUNFLOWER (Pink) CUTE (Keta)
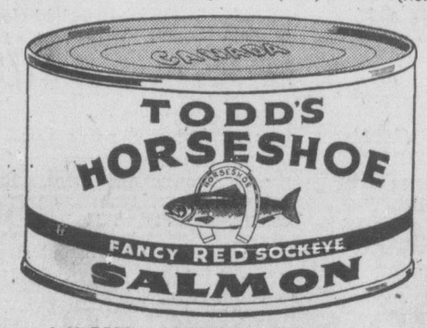

48-1 J. H. TODD & SONS LTD., VICTORIA, B.C.
The Pick of the Pacific

Electors To Vote In Courtenay On Sale Of Power

COURTENAY—Approval will will be sought here from property-owners for the sale of the city's electrical distribution system to the B.C. Power Commission when a by-law to this effect is submitted to the electors Oct. 14.

The by-law has received first and second readings at a meeting of the city council here. The by-law has the approval of the inspector of B.C. municipalities and the Lieutenant-Governor has approved the purchase of the system by the commission.

The by-law calls for the transfer of the city's electric system to the power commission April 1, 1949. Included in the system are all distribution facilities in and adjacent to Courtenay and Comox.

Purchase price for the system is $275,828.38, with interest at 3 per cent. Payments of $18,000 per annum, covering both principal and interest, will be made for 20 years.

In addition, the commission will reimburse the city for capital additions to the system made between June 1, 1948, and March 31, 1949.

Night School Here Will Start Oct. 4

Night school classes for residents of the Greater Victoria area will be started again Oct. 4, George Anstey, director of the night school, has announced.

Victoria High School will again be the scene of most night school classes although others will be held in Central Junior High School and the Public Market Building.

Registrations for most courses will be accepted just prior to the start of the classes on Oct. 4, Mr. Anstey said.

Only classes for which students will not register immediately before they start are those in dressmaking to be given at the market. Registration for these classes will be accepted from Oct. 4 to 8, from 10 to noon and from 2 to 4 in the market.

Courses in dressmaking will also be given at the schools, starting Oct. 5.

"Dressmaking is one of our most popular courses," Mr. Anstey said. "Last year, we had more than 200 students taking it."

Mr. Anstey says he expects enrollment at the night school to be above that of last year when 1,200 registrations were filed.

Rotary Club Hears District Governor

E. L. Warner of Tacoma, district governor of Rotary Clubs in the Pacific Northwest and Alaska, outlined the four types of Rotary service to Victoria Rotarians at the Empress Hotel Thursday.

He told just what is meant by club, vocational, community and international service in Rotary Clubs.

The district governor, who has had 100 per cent attendance since he became a Rotarian in 1937, pictured the organization as a common meeting ground for all people. He illustrated this by telling of meeting many nationalities at a convention in Quebec recently.

Mr. Warner announced that next year's district conference will be held May 8, 9 and 10, but did not say whether or not a city has been selected as yet.

B.I. Commissioner Says Paternalism By State Harmful

State paternalism as exemplified in the effort to care for the citizen from the cradle to the grave is destructive of incentive and kills individual enterprise.

This is the opinion of Rev. E. J. Springett, Dominion commissioner of the British-Israel World Federation in convention here.

Speaking at the opening of the two-day convention at First Baptist Church Thursday, Dr. Springett said that so far world events have shown that the way of escape from present conditions is not known to the politician.

LOOK IN VAIN

"We look in vain for light and leading from those in positions of leadership in state and church," he said.

Modernism condoned and practiced by many members of the clergy has caused a loss of faith which has resulted in the gross laxity of morals so prevalent in the world and this, in turn, has produced the crime waves of today, said Dr. Springett.

Shoe Shines In Winnipeg 25c After Next Wednesday

WINNIPEG (CP) — The professional, staccato snap of polishing clothes may lag here Monday, but a dynamic little Ukrainian-Canadian, Michael Senko, hopes it will sound in shoeshine shops without letup.

Come Monday, the price of shoeshines in Winnipeg will jump by 10 cents to 25 cents—and Mike, the big push behind it all, isn't alarmed.

He said he couldn't wait for others of his trade to realize that some customers expected them to do a good job for almost nothing. So he conducted a whirlwind, 10-day campaign which brought into being the "City of Winnipeg Shoe Shiners."

The group held its first meeting this week. It voted unanimously to increase the price on a shine, now 15 cents.

Senko, slim, 28 years old and tousle-haired, rallied his fellows with the battle cry, "are we going to let customers laugh at us and our prices, and call us dogs?"

"No," they said—and the 25-cent shine was born.

Prices of other services are being raised, Mike explained in an interview; costs are going up.

"What about the 15-cent shine?"

"Ridiculous," snapped Mike.

He began shining shoes in 1940, and he predicted the higher price would not offend customers.

"I can do a better job on others' shoes than on my own," he said by way of suggestion.

"Some customers will shine their own shoes—at first, until they get used to the new price—but not for long."

Then came a subtle hint: hint: "Shoes will last longer if they are shined by shoe-shiners."

Tips? Well, the price will cut down on tips somewhat at first, but, said Mike, "they'll get used to it—then tips will be the same as ever.

He estimates there are 50 to 60 operators in shoeshine or barber shops in Winnipeg.

"Tips come mostly from ordinary workmen and the middle class," he said. "Their shoes require the most work and they appreciate a good job. The shoes of the wealthy usually need only a brush over and tips are not so plentiful from them."

Mike's best customers are salesmen. Some have their shoes shined daily. He works hardest at the noon hour.

Palestine Partition Will Cause War, Says British-Israel Head

The partition of Palestine and the setting up of the state of Israel will undoubtedly lead to a world conflagration, Rev. E. J. Springett, Dominion commissioner of the British-Israel World Federation, said here Thursday in an address opening the group's national convention at First Baptist Church.

"Few people realize the implications and results of the most outstanding event so far in 1948—the giving up by the British government of the Palestine mandate and the proclamation by the Zionists that Palestine was now Jewish State," Dr. Springett said.

The commissioner added in his talk, part of the annual report, that neither the partition of Palestine nor the new state of Israel will be carried through or attain permanency, as they are, in his opinion, contrary to Divine plan.

WORLD GOVERNMENT

"Paradoxial as it may sound, however," he said, "they are part of God's plan for world government and are incident to it."

Dr. Springett claimed that we are today witnessing the fulfillment of the declaration of God through Zachariah: "Behold, I will make Jerusalem a cup of trembling unto all the people round about" and "in that day will I make Jerusalem a burdensome stone for all people."

The commissioner attacked

REV. E. J. SPRINGETT

Communism as no less a tyranny than Naziism, aiming at world conquest, hoping to effect its purpose by force, and creating unrest all over the globe.

The report also brought out the activities of the federation during the past year. Dr. Springett told the gathering that all phases of the organization are expanding and that the British-Israel influence is spreading, assisted by such media as radio and full-time federation workers.

The convention will be concluded Friday evening.

SPENCER'S FOODS
SELF-SERVE GROCERY SPECIALS FOR SATURDAY
MUSHROOM SOUP, Heinz, tins 2 for 31¢
CELERY SEED, Jameson's pkts. 2 for 17¢

PASTRY FLOUR, Wild Rose, 7 lbs. 43¢

TOMATO JUICE, Libby's, 20-oz. tins 2 for 25¢
PICKLING SPICE, Jameson's pkts. 2 for 13¢
MALT VINEGAR, Heinz, gal. 1.15
CORN, CREAM STYLE, Broder's, tin 21¢
MIXED VEGETABLES, Corn, Beans and Carrots, Broder's, tin, 19¢
TEA, Salada Brown Label, 1 lb. 93¢
COFFEE, Spencer's Plantation Blend, Fresh Ground, 1 lb. 43¢
PINK SALMON, Great Northern ½-lb. tin 22¢
MIRACLE WHIP, 8 ozs. 25¢
RICE KRISPIES, Kellogg's, pkts. 2 for 27¢
NAPTHA LAUNDRY SOAP, cakes 3 for 25¢
These Specials Available to Charge and C.O.D. Customers Shopping in This Section
WE RESERVE THE RIGHT TO LIMIT QUANTITIES
DAVID SPENCER LIMITED

Cowichan Kinsman Club Installed

LAKE COWICHAN—Officers of Lake Cowichan Kinsman Club were installed by Mr. Rudy Alexander, deputy governor from Nanaimo, at a meeting here.

Those installed were: Jack Stothers, Honeymoon Bay, president; Jack Irving, Menachie Lake, vice-president; James Gordon, secretary; B. R. All, treasurer; Constable George Phillips, sergeant-at-arms. Directors are Larry Reid and John Gueulette.

Past president's pin was presented to Jim McLeod, retiring president.

A banquet and dance followed installation, held in the community hall.

Spencer's
Bargain Highway
SPECIAL! . . .
All Wool Coats

40 Only, winter coats in smart belted styles . . . fully satin lined. Brown, tan, powder blue, rose, brick and royal blue. A wonderful opportunity to secure a warm winter coat.
Regularly priced at 39.50 and 45.00
Special, Saturday 17.95
MISSES' SUITS
12 only, in all-wool checked materials. Choice of smart cuts . . . fine for school or street wear. Sizes 10, 12 and 14. Regular 25.00 10.95
WOMEN'S CHENILLE HOUSECOATS
24 only, cosy, thickly-tufted chenille. Floor-length housecoats with tie belt at waist. Washable . . . do not require ironing. Blue, green, white, rose and peach. Each 6.50
WOMEN'S PLASTIC RAINCOATS
Better quality coats in belted style. Choice of blue or green. Sizes small, medium or large. Regular 3.89. Special 2.95
TO CLEAR!
Broken lines of better dresses in spuns, cottons, crepes in a range of sizes and colors. Regularly priced from 5.89 to 14.89. Special 3.95
NEW ARRIVALS IN WOMEN'S
Fall Footwear

● Neat black patent step-in D'Orsay pumps, open or closed toes, high heels.
● Dressy anklet sandals . . . platform soles in black patent, wine cocoa suede. High Cuban heels.
● Tailored spectator one-strap pumps in black or tan calf. Cuban heels.
● Smart suede pumps in wine, dark green, grey, cocoa and black. High Cuban heels. AA to C widths. Sizes 4 to 9.
5.95
NEW ARRIVALS!
Infants' White Elk Boots
"Made by Hewetson"
Self-starter chrome soles. Sizes 2 to 6 1.95
Growing Girls' Suede Loafers
Ideal for campus or play. Brown suede loafers with good-wearing leather soles, low heels. Sizes 4½ to 9. C Width. Regular 3.95 2.99
Children's and Misses Popular T Strap Sandals
"Made by Hewetson"
Gleaming black patent uppers, flexible, good leather soles, rubber heels. Widths B and D.
Sizes 8½ to 12 3.85
Sizes 12½ to 2½ 3.95
Women's House Slippers
Wine, blue, black leather uppers, wedgee heels, soft soles. Sizes 4 to 8 2.25
DAVID SPENCER LIMITED

REGENT COAL
(ALBERTA)

HIGH IN HEAT — LOW IN ASH
HARD — HOT — CLEAN — AND NO SOOT
SAVE $1.35 to $1.95 PER TON

LUMP ---------- $16.50
EGG ---------- $15.50
NUT ---------- $13.50

EXCELLENT QUALITY AND PREPARATION
"A Ton in Your Bin Is Worth Two in the Mine"

G 2441

VICTORIA WOOD and COAL CO. LTD.
217 PEMBERTON BUILDING

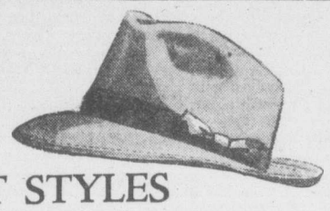

LATEST STYLES FOR FALL

CREAN HATS ---------- 5.50, 6.50
HIGHLANDER ---------- 5.00, 6.50, 7.50
MALLORY ---------- 8.50, 10.00
STETSON ---------- 8.50, 10.00, 15.00

VICTORIA HAT CO.
712 VIEW E 3515

NEWS FOR SMOKERS!

TOBACCO POUCHES

EVERMOIST TOBACCO POUCH—With a new idea for keeping tobacco moist. Zipper fastener. Each ---------- 2.00

LONDON-MADE POUCHES for pipe and tobacco. Compact, efficient. Zipper fastener. Finest leather ---------- 5.95

ROGERS' "AIR-TITE" POUCHES with the pneumatic moisture-proof lining ---------- 3.00 to 5.00

PERKINS' NEW DRYLESS POUCHES for pipe and tobacco. In brown, tan and black. Zipper fastener. Large selection at --- 3.50 Up

B.B.B. GOATSKIN BUTTON POUCH ---------- 2.75

POPULAR "ROLL-UP" STYLE POUCH in best English leathers ---------- 3.50 Up

OTHERS AT FROM 25¢ UP

E. A. MORRIS LTD.
1116 GOVERNMENT ST. B 4811

Advertise In The Times

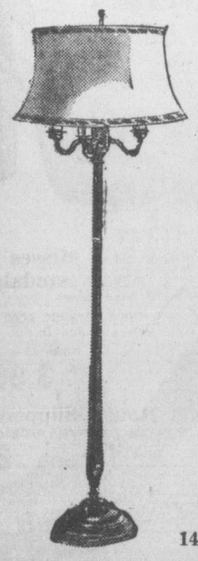

TRILITE SPECIAL

M&M

8 ONLY

Now is your opportunity to obtain a smart three-candle trilite, complete with a good quality, hand-painted parchment shade, at the lowest price we have ever offered. Base and stand are of two-tone polished brass.

10.95 COMPLETE
Including Bulb

McLENNAN McFEELY M&M & PRIOR LIMITED

1400 GOVERNMENT ST. PHONE G 1111

$8,000,000 Goal For Community Chest Across Canada

OTTAWA (CP)—An objective of nearly $8,000,000 has been set by Canada's community chests in their fall campaign to raise money for social welfare service.

Noting that the figure has been set 8 per cent higher than a year ago, Eurith Goold, secretary of the community chests and councils division of the Canadian Welfare Council, said the cost of living has put added strain on the country's welfare agencies.

Thirty-eight chests from coast to coast will fly the "red feather" symbol in the nationwide fall campaign to raise money to support such organizations as the Boy Scouts and Girl Guides, Family Welfare Bureaus, children's aid societies, Canadian National Institute for the Blind, Victorian Order of Nurses and Salvation Army. Almost 700 social agencies belong to community welfare funds serving areas of a population totaling nearly 4,000,000 persons.

This is the initial campaign for the chest at Moose Jaw and three new chests have been added in Ontario.

Most of the drives will get under way next week, although several have been set for later in October.

In Toronto, chest officials have set $2,300,000 as their objective; Vancouver has a $723,000 objective; Winnipeg $517,000; Edmonton $148,500, and Victoria $180,000.

Christian Science can meet your needs.

ATTEND A

FREE LECTURE

ENTITLED

"Christian Science: Its Practical Application to Everyday Life"

by

Sim Andrew Kolliner, C.S.B.
of Saint Paul, Minnesota

Member of the Board of Lectureship of The Mother Church, The First Church of Christ, Scientist, in Boston, Mass.

Sunday, Sept. 26
3 p.m.
in
ODEON THEATRE
756 Yates Street

First Church of Christ, Scientist, Victoria, B.C.
All Are Cordially Invited

Custom Tailoring

Finest imported woolens, worsteds and gabardine suitings for ladies and gentlemen.

It's not too early to order your new fall suits.

• ALL GARMENTS MADE ON THE PREMISES •

MURRELL'S
CUSTOM TAILORS
1317 BROAD ST.

Mystery Of Bullion In Wreckage Unsolved As Mail Bag Removed

EDMONTON (CP)—The mystery of whether there was a fortune in gold and currency in the five-year-old wreckage of a U.S. army transport, discovered this week in northern British Columbia, remained unsettled today.

A sealed mailed bag removed from the wrecked twin-engined C-47 transport was brought here Thursday and turned over to U.S. Air Force officers.

They wouldn't disclose what the bag contained. It may have been mail or it may have been a portion of half a million dollars in gold and currency.

The hunting party which stumbled on the plane and the 11 bodies of men who died in the crash Feb. 5, 1943, expressed certainty there was treasure aboard.

NOT KNOWN TO OFFICIALS

Air Force headquarters in Washington said they knew of no such shipment aboard the plane.

In Edmonton, Lt.-Col. F. T. Brady, liaison officer for the United States military transport service, awaited a report from the party of officers investigating the crash. Federal Bureau of Investigation agents were also reported to be on the scene, a rugged stretch of bush about 450 miles northwest of Edmonton.

Meanwhile stories spread about the supposed contents of the mysterious mail bag. The two men who found the plane, C. L. Fallart of Portland, Ore., and George Bahane, an Indian guide, were still in the Lake Tuchodi area, guiding officials in the wreck area.

But other members of their hunting party, who had talked with Fallart and Bahane after the wreck was discovered, have returned from the north with conflicting stories of the significance of the sealed bag.

TELEPHONES WIFE

Harry J. Smith of Portland telephoned his wife Thursday that "they're still digging out the gold." He said he was "quite sure" the plane carried approximately $1,000,000 in bullion and cash.

But Hal Ellington of North Bend, Ore., who piloted the party's private plane, admitted none of the party had seen any treasure. He said Fallart and Bahane had refused to discuss what they had seen at the wreck and that none of the others had been at the scene.

Four civilians, including three Canadians, and seven U.S. airmen died in the wreck. Their skeletons were found near the aircraft.

United Church Says Communism 'Heresy, Pagan Philosophy'

VANCOUVER (CP)—A report labeling Communism "a Christian heresy and a pagan philosophy" was presented today to the 13th council of the United Church of Canada.

The report culminates a two-year study of Communism by clerics and laymen in Canada and Newfoundland. Its presentation follows close on a stirring attack on Communism Thursday night by Very Rev. Jesse Arnup of Toronto.

The former United Church Moderator declared he could not accept the religious fundamentalism of Karl Marx in place of the liberty of Jesus Christ.

And, he added, "I refuse to exchange Jesus Christ for Joseph Stalin as the saviour of the world."

IN MISSION FIELDS

Thursday night Dr. Arnup charged that Communism is endeavoring to dominate every Christian mission field abroad. He said Communism is destroying human morality and violating "the Christian conception of the dignity of man."

"Christianity is a revolutionary religion," Dr. Arnup said. "It soon produces a demand for a new order of life."

The younger churches are getting together in the mission fields, he said. "Nothing can stop the new church movement abroad."

Their predominant place in the recent World Council of Churches at Amsterdam was "a living demonstration God is able to reproduce His character irrespective of race, color, language or anything."

Concurring with the Toronto cleric, Dr. C. William Service, a medical missionary now on leave from west China, urged the 470 church delegates here to "speak boldly . . . to propound a positive faith."

"A negative answer is not enough to carry the Christian message into the Communist areas of China," the former Toronto medical man said.

"The door is open and the difficulties are legion: Ignorance, disease, superstition, poverty and misgovernment."

Rev. David H. Gallagher, secretary of the overseas missions board, said the United Church needs more trained leaders to establish and develop the younger churches.

Ex-Canadian Wins Wisconsin Governor Nomination; Cost $53.94

MILWAUKEE (CP) — George M. Smith, 36-year-old Canadian-born textile salesman, puffed contentedly on a cigar today and disclosed that his successful campaign for the Republican nomination for Lieutenant-Governor of Wisconsin had cost $53.94.

It was the Montreal-born man's first try for office. He became a naturalized U.S. citizen in 1943. Winning the nomination had not greatly surprised him, he said.

But it surprised party leaders, who said they had never heard of him until they saw his name on the ballot. Even then, they did not bother to inquire because they saw no chance for him to win.

"Of course, I am pleased to have won the nomination," Mr. Smith said. "But I am not so surprised as you might think. I had campaigned quietly all over the southern part of the state.

"I do not agree that my nomination was an accident, even though my campaign was conducted at very low cost. The fact is I spent only $53.94, which included my nomination papers and my blotters.

"The latter were actually the only advertising I did. I had one radio speech on my behalf; it was made in Madison by a lawyer friend of mine, Martin W. Morrissey. I thought it was an excellent talk."

Mr. Smith, dark-haired and of medium height, went to Winnipeg when only four years old. He was educated at the Laura Secord, Gordon Bell and Daniel McIntyre schools there.

IN MILWAUKEE SINCE 1945

After spending some time in Hamilton, Ont., as a salesman he moved to Hammond, Ind., in 1941 and later to New York, coming to Milwuakee in 1945.

As a salesman for a firm manufacturing bed linens and dress fabrics he travels southern Wisconsin, but not Milwaukee. He married the former Janet Warner of Great Falls, Mont. They have three children, George, 10; Merilyn, eight, and Sharon, 19 months.

Mr. Smith campaigned over southern Wisconsin on a platform calling for a "conscientious study of the needs of the state . . . and proper legislation to promote those needs."

To Apply For Liquor Store At Cowichan

LAKE COWICHAN—A. G. Graham, regional planning director of the Department of Municipal Affairs, was guest speaker at a meeting of Chamber of Commerce here.

Mr. Graham had been invited by the Chamber of Commerce to make recommendations on street numbering. He was also asked to make a survey of the commercial area of Lake Cowichan to see if it was over-zoned.

Mr. Graham mentioned several other B.C. municipalities which had incorporated community planning to their advantage.

Mr. G. M. Hewiett, president, was named as delegate to the 19th annual meeting of the Canadian Chamber of Commerce to be held in Vancouver, Oct. 26, 27, and 28.

It was decided to continue to press for a liquor store at Lake Cowichan. A delegation, headed By W. F. Grosskleg and Mr. Walter Tiesu, will again visit Victoria to interview the liquor board.

WILSON FROZEN FOODS
NEW CROP STRAWBERRIES and PEAS
Garden Fresh!

WANTED
Single Man, 18-25 Years

As clerk for West Coast Logging Camp and Lumber Mill. Must have high school education. Excellent opportunity to learn lumber business. Good starting salary and accommodation.

Box 1022, Times

Mother Of 4 Appeals For Aid To Locate New Accommodation

A mother of four children, ranging in age from 3½ months to nine years, today appealed to Victorians to help her find new housing accommodation. She must leave her present home by the end of the month.

Mrs. L. Carpenter has been living in the old Shotbolt home at 1901 Fairfield Road for some time, despite the fact that the house has been partially roofless since a fire last February. Mrs. Carpenter and her children share the upper floor with Mrs. M. Essihos and her one son, who is almost three.

The house has been condemned by the city as unfit for human habitation and all the other tenants in the building but Mrs. Carpenter and Mrs. Essihos have moved out, having found accommodation elsewhere.

But Mrs. Carpenter reported that her efforts to get a new home have been unsuccessful. All her leads have fallen through when the potential landlord learned she had four children, she said.

In a final drive last week-end the two mothers were investigating newspaper ads, but their day-long efforts failed. Mrs. Carpenter has been advertising for accommodation for a week.

U.S. Railways Seek New Freight Boost

CHICAGO (AP) — United States railroads announced Thursday night they would seek another 8 per cent increase in freight rates.

An increase somewhat less than that amount will be sought on certain excepted commodities.

The decision was announced by traffic executives of the railroads after a series of conferences here this week.

W. H. Dana, Chicago, chairman of the western traffic executives' committee, said current freight rate levels were not producing sufficient revenue to meet the carriers' requirements.

Finest Quality — Easy to Use

"SALADA" TEA BAGS

"Do you love me more than anything else in the whole wide world?"

"Why sure, Darling! Except, of course, there's honey-golden . . ."

"Honey Golden, eh? I knew it — a blonde! I'm going home to mother!"

"Hey, wait a minute! I mean honey-golden, malty-rich, oh-so-wonderful Post's Grape-Nuts Flakes!"

"Oh, that's different!"

"Sure they're different! That famous Grape-Nuts flavor is different from any other cereal flavor in the world."

"I know, I know—because they're made from two grains instead of one."

"Sure — and loaded with carbohydrates and minerals and other food essentials."

"You win. Go ahead and have another bowlful — and I think I'll join you!"

FUR COATS

at

LESS THAN HALF TODAY'S PRICES

There's still a good selection left of these wonderful values . . . kids, broadtails, muskrats, Persian lambs, squirrel, a little on the short side perhaps, but with all the new fashion details. The manufacturer was short on cash, and Eddy was ready with just that to secure you these amazing buys.

Modern store for the modern woman

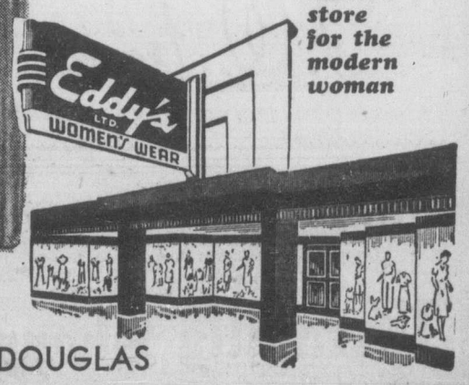

1661 DOUGLAS

Personal Notes

Mr. and Mrs. L. F. Rodgers and Mrs. Sydney Brown, who have been visiting relatives in California for the past month, returned Thursday to their homes on the Island Highway at Langford.

Mr. R. L. Dales, western supervisor of the Bank of Nova Scotia, and Mrs. Dales of Winnipeg, who are visiting in the city, were honor guests when Mr. and Mrs. T. A. Baxter entertained at an after-five party Thursday at the Union Club.

Visiting in Seattle this week are Mr. and Mrs. Percy Sills and Dr. and Mrs. R. J. Wride. They attended the opening engagement of noted radio star and actress, Hildegarde, in the Olympic Hotel's Georgian Room, Thursday evening.

Mrs. A. J. Reid, Oakmont Road, will return to the city tomorrow from an extended visit in the Old Country, during which time she visited relatives and friends in London, Scarborough, many towns in the West Riding of Yorkshire, also Ruthin and Bangoa, North Wales.

Rev. D. A. McLeod and Mrs. McLeod of Lennoxville, Que., spent a few days in the city, en route to the general conference of the United Church of Canada, being held at present in Vancouver. During their stay here they were guests of Dr. McLeod's aunt, Mrs. MacGinnis, 85 Cambridge Street.

Miss Gene Etheridge, who will become the bride of Mr. Roy Sherman Smith in October, was the honor guest when Mrs. Stan Evans entertained at her home Wednesday evening with a kitchen shower. Guests were Mrs. J. Etheridge, E. Evans, Evanoff, H. Bryan, C. Green, C. Mann, D. Mann, J. Baxter, J. Riding, G. Edwards and Miss Muriel Johnson.

Mr. and Mrs. Robert H. Williams, who motored from Los Angeles on their honeymoon, are guests of Mr. and Mrs. H. Gorwood, 1129 Leonard Street.

Capt. and Mrs. Wilfrie Ord have returned to their home at 1005 Cook Street, after spending a holiday with relatives at Sausalito, Calif.

Mr. and Mrs. S. J. Shanks have returned to their Linden Avenue home from Vancouver, where they attended the wedding of their son, Mr. J. H. Shanks and Miss S. K. Bruce, which took place earlier this week. At present the young couple are honeymooning in Victoria.

Mrs. George Angus, who has been the guest of her son and daughter-in-law, Mr. and Mrs. T. Angus, Jackson Street, for the past two months, has now returned to her home in the Devenish Apartments, Calgary. While in Victoria, Mrs. Angus was present at the first birthday party of her grandson, Brian, and prior to her departure was guest of honor at a tea given by Mrs. K. Schmelz, 3059 Jackson Street.

Mrs. M. A. McInnis was a tea hour hostess at her home on Cambridge Street, to honor her daughter, Miss Irma Parrish, who will be married tomorrow morning. The tea table, covered with a lace cloth, was centred with autumn flowers, and lighted tapers. Mrs. N. Bedard, Mrs. V. Morriss and Misses Susie Colbert, Mary Cavin, Mary Lovick, Patricia Doyle, Marguerite Perry and Mary Martin acted as serviteurs

New Fall Styles
Just Arrived

NECKLETS and BRACELETS
1.00 2.00 3.00
Kenton Jewellers
653 YATES E 5521

COCKTAIL DRESSES
Rustling taffeta . . . moire . . . crepe . . . beautifully draped! Gorgeous colors.
Mary Constance
E 4932
784 FORT

Reception Honors Premier Johnson And His Wife

Hon. Byron Johnson, M. B. E., Premier of British Columbia, and Mrs. Johnson were guests of honor today at a reception given by Hon. W. A. McAdam, Agent-General for British Columbia, and Mrs. McAdam, at British Columbia House, London, Eng., where Premier Johnson is attending the Empire Parliamentary Association conference, commencing tomorrow.

Among the many distignuished guests were premiers of other Canadian provinces and their wives; The Rt. Hon. Philip J. Noel-Baker, P.C., M.P., Secretary of State for Commonwealth Relations, and Mrs. Noel-Baker; Lt.-Col. Alan Chambers, D.S.O., O.B.E., of the Dept. of Veterans Affairs, Canada House, and Mrs. Chambers; the Marchioness of Willingdon, C.I., G.B.E., LL.D., wife of a former Governor-General of Canada; the Dowager Marchioness of Reading, chairman of the Women's Voluntary Services; the Hon. Mrs. Carol Fellowes and Mr. Fellowes; Brig. E. C. Plow and Mrs. Plow; Mr. and Mrs. H. N. Collins of Victoria, B.C.; Mr. and Mrs. David Hall and Mr. Ken McIntyre, Vancouver, B.C.; Mr. and Mrs. Sidney Darnbrough from British Columbia. Lieut. Donald McClure, R.C.N.

The Rt. Hon. The Lord Mayor of London and the Lady Mayoress were there, also the Mayors and Mayoresses of Richmond and Westminster, with representatives army, navy, civilian services and members of Parliament and their wives.

Evening Bags
They glitter and shimmer . . . "precious metal" fabrics, beads, sequins . . . lame, moire, brocade! Black, white, colors.
4.00 up
F. W. Francis
1210 DOUGLAS

IMPORTED
British Coats and Suits
FOR DISCRIMINATING WOMEN
All Hand Tailored—All-Wool Gabardine Suits From $45
SCOTCH SWEATERS of Finest Cashmere and Shetland Wool
English 3-Ply Knitting Wools
EXCLUSIVE IMPORTED WOOL DRESSES
Piccadilly Shoppe
Listen to Piccadilly Parade, 12.15 Daily (Except Sunday) Over CJVI
1017 GOVERNMENT, Near Fort G 7332

Teachers Complete Courses In United States

Miss Nellie Salamandick and Miss Phyllis Baxendale, right, resume duties at Victoria College.

Resuming teaching duties at Victoria College this term are Miss Nellie Salamandick, who has spent the past three months in New York, where she studied fashion designing and illustration, and Miss Phyllis Baxendale, who has just returned from University of Southern California, where she took a year's post graduate work in German.

Miss Baxendale, who stayed at International House, while attending the university, is firmly in favor of dorms on the campus.

"International House afforded a marvelous opportunity for interchanging of ideas," she stated.

"No world event escaped discussion at our weekly forums attended by the 700 resident students and some non-resident members."

The current Jewish-Arab situation was the topic of much discussion, as there were a number of Jewish students from Palestine, and Arabian students at International House, she recounted.

She told how the death of Mohandas Gandhi had brought sadness to 100 students from India, subsidized by their own country.

Miss Baxendale, who studied on a $900 scholarship awarded by the university, was impressed by its method of subsidizing education. She stated that the yearly fee for out-of-state students was $150, but pointed out that if the student made A or B grades, the fee was waived.

"Canada always has her full quota of students at the university, and this year there were many foreign countries represented among the 21,000 students enrolled," she said.

A University of British Columbia graduate, Miss Baxendale has taught German at the College for two years.

She is the daughter of Mr. and Mrs. H. Baxendale of Duncan.

A graduate of University of Alberta, Miss Salamandick joined the staff at Victoria College a year ago, to teach home economics.

For three months she has studied, under personal instruction, fashion design and illustration.

Her first trip to New York, she attended several Broadway plays, among them "Command Decision," "Annie Get your Gun," and "Mr. Roberts."

French Cooking Still Finest In The World Commentator Says

MONTREAL, (CP)—With no milk, no butter, no cream and pastry only once a week, French cooking still is the finest in the world. This is the opinion of Marcelle Barthe, CBC Producer and commentator, who has just returned from a three-month visit to Europe.

What milk is available is reserved for children and the aged, she explained in an interview.

"The old saying, give a French cook a bone and an onion and she will produce the best soup on earth, is still true."

Her opinion of French chic is much the same. "Even the poorest girl in Paris has an interest ing way of wearing her clothes," she said.

"In French fashions today there is no angle anywhere, the whole costume looks as though it was draped to mould the lines of the indivvidual wearer."

Miss Barthe found a quiet gravity replacing the traditional Gallic sparkle. But what impressed her most was the all-out effort being made by Parisians to regain their reputation not only in the world of fashion but also in the arts and theatre.

"No money is being spared to make the theatre perfect, in every detail," she said. "Stage settings, costumes, acting, lighting are all superb,"

Labor Head

Florence Hancock, 55, who started work as a $1.60-a-week dishwasher, is Great Britain's new labor boss. She was elected president of the powerful Trades Union Congress, whose 8,000,000 members swing a lot of weight with present British government.

'Sweetest Girl'

She's the "Sweetheart of Sigma Chi." Sigma Chi's at Seattle, Wash., declared Barbara Tanner of Michigan State College "the girl of their dreams," gave her a handsome trophy and arranged for a screen test.

Y.P. Societies

St. Mary's — Opening prayers were led by Rev. J. Rapson at the meeting of St. Mary's Anglican Young People's Association in the parish hall. President Alan Harmston presided and arrangements were made for monthly Communion breakfasts. Information concerning the forthcoming provincial conference was given by Dorothy Ellis. Members decided that each delegate would be paid $4 toward expenses. New members, Doris Coulter and Tom Clarke, were welcomed. Following business, 19 members present enjoyed a corn feed.

Christ Church—An interesting program, including socials and outings, was planned for the winter season at the Christ Church Cathedral A.Y.P.A. meeting. A badminton schedule has been arranged and members will practice Fridays. An executive meeting will be held Monday at 8, at the home of T. A. Hutton, 101 Hampton Road, it was announced. Plans were made for the provincial conference, to be held in Vancouver, Oct. 9, 10 and 11.

The acreage planted to carrots in the United States has increased sevenfold since nutrition specialists started pointing out the value of this vegetable in the human diet.

Empire Silhouette Makes London Debut

LONDON, (CP) — The New Empire silhouette, a new and individual line, is making its bow in London this autumn.

It has, as its title suggests, a higher waist-line, and is expected to find favor because it uses a moderate amount of material in contrast to the very wide skirts introduced earlier this year.

Arthur Banks, who is primarily responsible for the introduction of the new line, carries it through from his suits for morning — where he makes a jacket half of solid color to match the skirt and a striped top which includes the sleeves and buttons to a high novel turn-over collar, strongly suggestive of a Regency neckline.

For a semi-formal dress the higher waist is carried up to a satin band just below the bust with a striped top which shows a low decolletage only in front, the back being carried up to the nape and taking in the cap sleeves. The skirt, with its five rows of tucks, looks narrower than it is; in fact, it is easy to walk in, and is by no means of the hobble type.

On the other hand, Banks believes that the wider skirt also lends itself to the Empire line. This is achieved by the introduction of a wide hip-yoke, sloping shoulders and an adaptation of the Byron collar, often in striped taffeta on a dress of dark, solid color. The wide cape collar is interpreted in the form of a wide cape with two long wide scarf ends which are tucked beneath the belt, while the point of the cape at the back is buttoned to the dress.

Women's Group Paid In Rehabilitation

MONTREAL (CP)—Wonderful work is being done in schools operated by the Organization for Rehabilitation through Training, Mrs. Leon D. Crestohl, national president of Women's O.R.T. said here on her return from a European tour.

She attended the World O.R.T. conference in Paris.

Mrs. Crestohl said students are getting along well since they received materials such as cloth, leather, threads, scissors and so on, which enable them to do creative work.

"When you see the fine smocking and sewing done by girls and women formerly in concentration camps you come to realize just how great is the therapeutic value of such schools," she said.

Marriage Needs More Than Love Speaker Says

TORONTO (CP)—Rev. Daniel A. Lord, Roman Catholic educator and editor from St. Louis, Mo., said last night the reason so many modern marriages fail is that some men and women marry solely for love alone.

"A marriage based on love alone is doomed," he told a large audience at a downtown auditorium.

Father Lord said until the late middle-ages, no one ever married for love. Many couples were in love, but they married for other, more practical reasons.

"People in love are the worst possible ones to pick mates objectively," he said.

Father Lord's formula for successful marriage comprised four m's—mind, money, manners and morals. Married persons must continue to develop mentally if they are to get along with one another, he said.

And speaking of manners, Father Lord observed that the bad-mannered husband "who calls his wife a ball and chain, deserves one."

P.-T.A. News

Langford—A special meeting for former and new officers of the Langford Parent-Teacher Association will be held on Monday at 8 p.m. in the Langford School.

Tillicum — First meeting of Tillicum Parent-Teacher Association will be held Monday in the school auditorium at 8 p.m. Mrs. G. W. Pottinger, president, Victoria and District Parent-Teacher Council, will install officers and a musical program is being arranged. Refreshments will be served.

Brentwood—Plans were made for a monster country fair, to be held at Brentwood on Oct. 23 in the evening, at a meeting of Brentwood P.-T.A. held in the West Saanich School this week. Thirty-eight members were present, also four new members were welcomed. Mrs. E. Walker, the new district school nurse was welcomed and spoke briefly of plans for the coming year. Miss P. MacPherson of the school staff was also an honor guest. It was decided to donate a sum of $1 each month to the room in the school having the most parents attending the association monthly meetings. Future monthly meetings will be held at the home of various members in the district. Following business, a colored film, "Chinese Art," was shown on the school's new film-strip projector, and refreshments were served.

Tolmie—Mrs. J. Leeming installed the following officers at the Tolmie P.-T.A. meeting held at the school: C. A. Michell, honorary president; Mrs. H. A. Giles, president; Mrs. H. Linnes, vice-president; Miss E. Cove, secretary; Mrs. R. Flint, treasurer; Mrs. H. Linnes, membership; Mrs. T. H. Fletcher, historian; Mrs. F. Atkinson, literature; Mrs. I. Wansbrough, publicity; H. C. O'Donnell, ways and means; Mrs. W. Davis, social; Mrs. J. Lupton, health and goodwill; Mrs. J. Dentith, safety. Mrs. G. W. Pottinger. was a guest. Members decided to hold a whist drive in the auditorium next Thursday at 8. Plans for an "Open House" to be held in the school, Oct. 6, at 2, for parents and friends, were made.

Waits were originally night watchmen who carried musical instruments.

Widow Owns, Runs Fur Trade Post In Northern Ontario

WINNIPEG (CP)—The "new look" neither appeals to Mrs. Emma Johnson nor is she obliged by the dictates of fashion to wear it. Virtually the year-round she wears slacks or ski pants, sweaters and a parka.

Mrs. Johnson, a widow of a year who has two children, runs a fur trading post at Lost Bay on Uchi Lake about 35 miles from the mining town of Red Lake, Ont. She likes the life so much that she hasn't the slightest intention of "returning to civilization."

"I think I'm the only woman in the fur-buying business in northern Ontario," she said today. "I certainly don't claim to be the only one in Canada because I've read about others. But I was the only one at the traders' meetings in Sioux Lookout last Saturday."

Born in Brussels, she came to Winnipeg with her parents as a child. Eight years ago she went to Uchi Lake and shortly after she married the trading post manager.

"I learned a lot about fur from my husband but when he died a year ago I felt I was plunging into something quite new. However, I'm learning."

Mrs. Johnson is also learning Cree because she feels it is necessary to speak the language of the great majority of the trappers in her area.

About clothes, she says:

"New look! I don't like it. It's clumsy. But then, up there I wear slacks or ski pants, sweaters, parka. When I'm not handling furs or supplies in the store I'm getting wood or water or doing housework. There's really not much time to worry about clothes."

Mrs. Johnson brought her two children, George, six, and Linda, three, to Winnipeg. George is to start school while Linda will have her tonsils removed.

Of the future, she says:

"I'll stay there and keep the business going. As long as I can make a living for my children and myself I'm not worried. In fact, I kind of like it."

Club Calendar

King's Daughters district meeting, Monday, 8, Courtenay Street headquarters.

Moving pictures "Work Among Lepers," Friday, 8, Central Baptist Church, by Miss G. Ament, representative of Mission to Lepers.

Sketch Club, Island Arts and Crafts Society, Ogden Point Docks, Monday. Take Outer Wharf bus to Pilot Street at 2 p.m.

Victoria Business and Professional Women's Club, supper meeting in clubrooms, Sprott Shaw Building, Monday at 6 p.m. Miss Madge Wolfenden, assistant provincial archivist, will speak informally of early Victoria, illustrating her talk with slides.

Hybrid onions, now commercially produced, became possible with the discovery of male-sterile varieties; ordinary onions have male and female parts growing close together in the flower.

Wadi is an Arabic word signifying a river, river course, ravine or valley.

New Fall Fashion Creations

For the woman of fashion who wants something new and different Munday's present two exquisitely styled shoes of softest suede. How easily their slender beauty and intricate detailing capture the feminine mood of new fall fashions.

BLACK SUEDE 12.95

BLACK SUEDE
BLACK CALF
GREEN CALF
16.95

BLACK SUEDE
BROWN CALF
BLACK CALF
16.95

Munday's
1203 DOUGLAS ST.

Clubwomen's News

Lake Cowichan — Members of the Order of Royal Purple Lodge completed plans for a bazaar and tea to be held in the community hall Saturday. Plans for installation of officers and for a banquet to be held Oct. 16 were also completed. One new member was initiated.

Mesachie Lake—New officers were elected at the first meeting of the season for Mesachie Women's Club. Those taking office were Mrs. Donald Berry, president; Mrs. Eric Hetherington, vice-president; Mrs. Leslie Schick, secretary, and Mrs. Hugh Robertson, treasurer.

Home Economics—Miss Yvonne Love presided at the first meeting of the Victoria Home Economics Association, held at the Aberdeen Hotel. Miss Maxine Ellis was appointed recording secretary to replace Miss Bernice Butteris, who is leaving for Vancouver, and Mrs. M. Forbes-King, who has also gone to Vancouver to live, was succeeded as nutrition convener by Miss Molly Robertson. Miss Bert Rogers, Miss Love and Miss Robertson presented reports of recent Canadian Home Economics Association convention. At conclusion of business a program was presented under convenership of Miss Antisell Leask.

Hold Card Game—Daughter's of St. George, Victoria Lodge No. 83, held their social meeting with Mrs. A. Hooper presiding. A card game was held, with Mrs. Hooper, Mrs. M. Haines and Mrs. J. Mallows, hostesses.

Dorothy Dix

Dear Dorothy Dix: I am an intelligent woman and hold down a good position, but my trouble is that I cannot carry on a conversation. Do you think a certain amount of small talk is better than dumb silence?

GLORIA T.

Answer: Certainly it is, but small talk is not to be spoken of lightly. It is a fine art and one that is worthy of careful cultivation. No people are more useful or popular in society than those who can just babble on pleasantly and gaily about nothing at all.

In your case the only thing to do is to just jump in. The water is fine. Talk to people about themselves and you will be sure of interesting them. But use moderation. Don't talk people to death. Better silence than that.

FURS
at any price . . .
And here's an example of the wonderful range of value our purchasing facilities bring you. Mouton Lamb Coats in black and brown, from
$169
FINE Fosters FURS
753 YATES STREET
FURRIER SINCE 1895
Affiliated with Viking Fur Mfg. Co., Vancouver

WINTER OUTFITS!
SNOW SUITS— Sizes 1 to 4 ..... 7.85 Up
GIRLS' COATS, COAT SETS—Sizes 8 to 14. From ... 14.50
TANG'S PAGODA
G 8686
2626 DOUGLAS

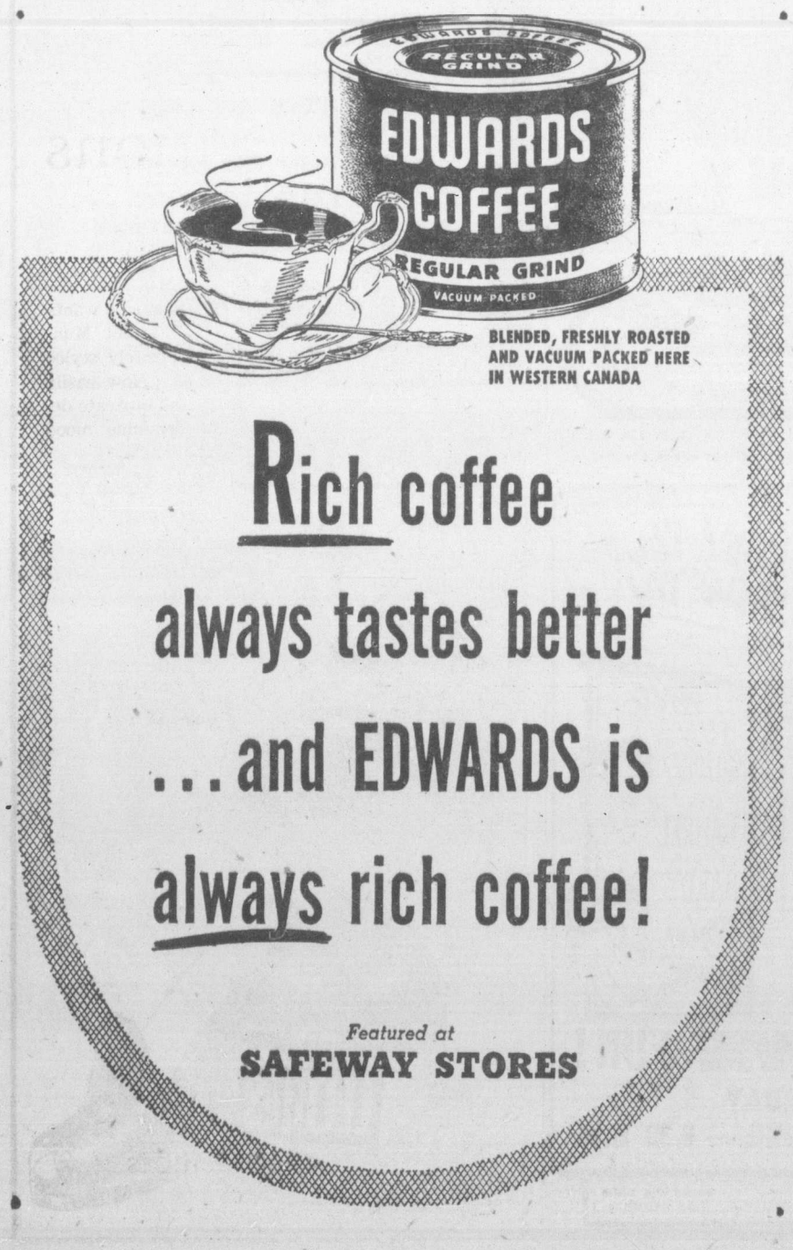

BLENDED, FRESHLY ROASTED AND VACUUM PACKED HERE IN WESTERN CANADA
Rich coffee always tastes better ... and EDWARDS is always rich coffee!
Featured at
SAFEWAY STORES

Women's Committee To Victoria's Symphony Society

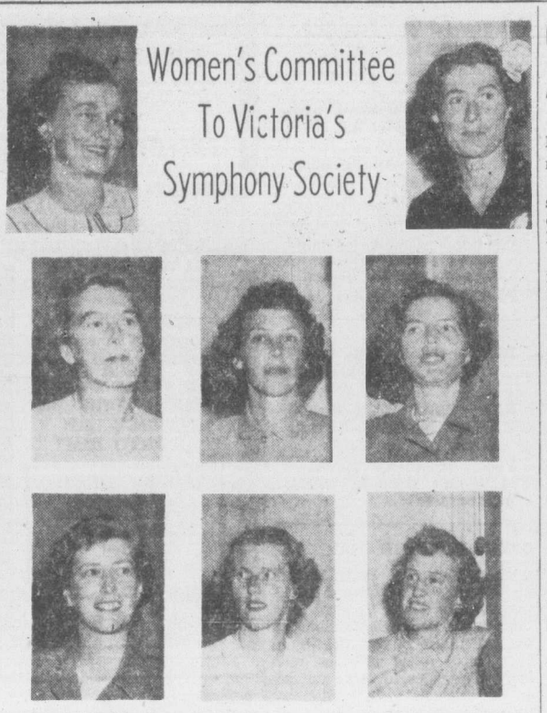

Mrs. Elza Mayhew, top left, was named chairman of the Victoria Symphony Society Women's Committee, at a recent organization meeting. Mrs. J. A. Lawrason, top right, is vice-chairman. Centre row, left to right, Mrs. G. L. Dunlop, committee member; Mrs. J. D. Munro, treasurer; Mrs. G. F. Gregory, secretary; bottom row, left to right, Mrs. R. J. Nation, Mrs. J. L. Howard and Mrs. W. S. Stenner, committee members. The 30 active members on the committee will work for greater public support for symphony and try to stimulate interest in symphonic music among students and other young people in the city.

Dorothy Norman Publishes Great Books, Makes No Money

NEW YORK (AP) — Authors don't always expect to make money, but publishers usually are in business for love of lucre as well as literature. Yet I've just met a different kind of publisher who says:

"I've never made any money publishing books, and never even tried to."

She is Dorothy Norman, an attractive woman who claims to be a lot older than she looks. She has two children, a husband and a house; has written several books; is active in political affairs; makes speeches; does a thrice-a-week column for the New York Post; works a camera. And as the Twice-a-Year Press, now 10 years old, she has published 15 books.

Ten are successive numbers of "Twice a Year; A Book of Literature, the Arts and Civil Liberties." The new number, called "Art and Action," will be out soon. For it, as well as all the others, Mrs. Norman read hundreds of manuscripts submitted during the year. She decided on the ones to print, edited them, designed the book itself, and even sent the word around to book stores, for she hasn't any salesman. One year she even took care of wrapping the volumes and mailing them.

FAMOUS EUROPEANS

It's a one-woman but many-author house. "Art and Action," as well as the preceding numbers, is not like any other collection in book form. Besides an impressive group of young writers, there is a remarkable European contingent: Camus, Sartre, Malraux, Brecht, Silone; and along with them are political, legal and sociological documents of first importance, such as speeches by George C. Marshall, United States secretary of state; a proposed world constitution; and reports of hearings held by the House of Representatives Un-American Affairs Committee. There are photographs by Strand, Brett Weston and Mrs. Norman.

"To understand is not enough," the editor says. When she first came to New York from Philadelphia, she worked for the Civil Liberties Union. Acquaintance with modern art taught her, she says, that organizational defence of individuals was not individualistic enough. Art got closer to a man; literature was written not only by the professional literary man but also by the doctor, lawyer, judge and statesman.

Her convictions were confirmed by Alfred Stieglitz, art dealer, photographer and sympathetic and helpful friend of the new artist. Stieglitz was the subject of an anthology of appreciations edited by Mrs. Norman and of a memorial portfolio issued a year after his death. Mrs. Norman now is at work on his biography, which she plans as a definitive source book running to two or three volumes.

Other publications of Twice a Year are books by Angus Enters and John Beecher, and a Franz Kafka "Miscellany".

Mrs. Norman says the new volume ought to sell for $8 for her to make a two per cent profit; the loss she'll sustain, at $4.75 a number, comes out of her newspaper work. Her associate editors are Mary Lescaze and Richard Wright.

Pepper Hash

One dozen large green peppers; 1 dozen large red peppers; 18 large onions (chopped fine); 2 teaspoons mustard seed; 2 teaspoons celery seed; 2 cups white sugar; 2 tablespoons salt; ¼ teaspoon red pepper.

Remove seeds from peppers and chop. Cover with boiling water and let stand five minutes. Drain, then add onions and bring to a boil in weak vinegar and water (about ⅓ vinegar and ⅔ water—enough to cover). Drain. Add fresh vinegar solution and seasoning. Bring to a boil and seal.

A field mole will eat its own weight in insects each day.

Corelli's Spirit Author Of Novel

VANCOUVER (CP) — Mrs. Blanche A. Draper is what you might call a "novel" novelist.

Far from flaunting her authorship, she disclaims any firsthand connection with her book, "The Radiant Flame."

The author, says Mrs. Draper, is the spirit of Marie Corelli, English novelist who died in 1924.

"The book was done by automatic writing," Mrs. Draper claimed. "I could not see Marie Corelli, nor hear her voice. Everything was done by writing.

Pencil in hand, the middle-aged medium seated herself in her apartment at 10 o'clock each morning to receive "silent dictation."

"She did the writing; I was simply the instrument. The pencil simply flew. I did not know what I was writing, and I was told not to read the novel until 50 pages were finished."

IN ROMANTIC STYLE

Mrs. Draper, with the novel now finished, hopes to publish it to raise money to build a church.

She says the handwriting in the manuscript is not quite like her own, and that she is sure some of the signatures are identical to those of the novelist.

"The Radiant Flame" recounts the adventure of a psychic hero, Raymond, who jaunts from Vancouver to Egypt. Mrs. Draper has never been to Egypt "except in dreams." It is written in the romantic style which characterized such Corelli novels as "Vendetta," "Sorrows of Satan," and "The Mighty Atom."

A lecturer in local spiritualist churches, Mrs. Draper says she has received such noted shades as Sir Arthur Conan Doyle and Dr T. Glen Hamilton, great psychic researchers of their day.

"Conan Doyle is very amusing," she says. "He brought a message from Ernie Pyle, saying Ernie wants to write through a local boy."

Doctors say that contrary to popular belief, cancer is neither infectious nor inherited.

Headmistress Says Girls Lie Too Much

BRIDGWATER, Somerset, England (CP) — Schoolgirls lie too much, says Miss Grace Nicholls, headmistress of Bridgwater Grammar School for Girls.

In her final report before resigning she said it was "sad" to find need for extra police duties by staff and prefects. It had almost become a "matter-of-course first reaction" to cover petty transgressions by lying.

Such transgressions, she concluded, were a symptom of the period in which the black market has become an acknowledged part of Britain's economic life.

"SHELLEY"
Rosebud and Begonia Patterns
TEAPOTS — COFFEE POTS
CREAM and SUGAR SETS — CUPS and SAUCERS
DEMI-TASSE CUPS, Etc.
VERY FINE ENGLISH BONE CHINA
At Reasonable Prices
ROSE'S LTD.
Jewelers Chinaware
1317 DOUGLAS ST. PHONE E 6014

"Why are your teeth so much Whiter today?"
AMAZE YOUR FRIENDS
"Because I changed to PEPSODENT with Irium!"
PEPSODENT WILL GIVE YOU, TOO, THE WHITEST TEETH
Why? Because only Pepsodent contains Irium, the marvelous exclusive ingredient that gives you the greatest cleansing action ever offered. Pepsodent gets rid of every trace of dull film. That's why New Pepsodent with Irium gets your teeth cleanest—and when they're cleanest they're whitest . . . ask for Pepsodent Dental Cream today!
It's IRIUM that makes the difference
You'll love Pepsodent's delicious, fresh minty flavor!

BEAUTY CREATED IN
NEW
SUITS and COATS
You'll agree, they're the smartest and most desirable of the new Fall Suits and Coats . . . Lovely, top-flight fashions in glorious autumn colors and finer quality fabrics. Plan now to shop at LOVE'S for better values.
SUITS From 59.00
Coats From 45.00
DISTINCTIVE HATS
8.95 to 14.95
Millinery magic . . . Hats from the leading fashion designers. Hats for you to wear with distinction. Lovely models . . . new, colorful and different. Make your choice at LOVE'S.
A.K. Love Ltd.
LADIES' WEAR
708 VIEW STREET

Dunlopillo
THE ORIGINAL
LATEX FOAM
CUSHIONING
Relieves Fatigue
FOR THOUSANDS OF
BUS AND TRUCK DRIVERS
For Furniture, Mattresses, Transportation
DUNLOP-CANADA
Also makers of Auto, Truck, Bus, Agricultural, Aircraft, Motorcycle and Bicycle Tires; Industrial Rubber Products and Golf Balls.

Order
High Heat Value
COMOX COAL
"The DEPENDABLE-HEAT Fuel"
TODAY
From one of these dealers:
Kirk Coal Co. Ltd.
Walter Walker & Sons Ltd.
Richard Hall & Sons Ltd.
Kingham & Gillespie Ltd.
Rose Fuel Co. Ltd.
J. Painter & Sons Ltd.

TRIANGLE SERVICE
• VANCOUVER
• VICTORIA • SEATTLE
DAILY
EFFECTIVE SEPT. 26
Princess Kathleen and Princess Charlotte

Lv. Vancouver 10:30 a.m.	Lv. Seattle 7:50 a.m.
Ar. Victoria 3:30 p.m.	Ar. Victoria 12:50 p.m.
Lv. Victoria 4:30 p.m.	Lv. Victoria 1:35 p.m.
Ar. Seattle 9:30 p.m.	Ar. Vancouver 6:35 p.m.

VANCOUVER-VICTORIA
DAILY
Princess Joan and Princess Elizabeth

Lv. Vancouver 12:00 mid't	Lv. Victoria 12:00 mid't
Ar. Victoria 7:00 a.m.	Ar. Vancouver 7:00 a.m.

All Times Shown Pacific Standard
Canadian Pacific

Meet 'Lucky,' The Hero

Alert dog is "Lucky," shown here with co-owners Myrna and Henry Stephens. Family was visiting Ottawa and "Lucky" was playing with another dog when the latter fell into the canal. "Lucky" ran to the highway, barked to attract the attention of a taxi driver, and led the man to the canal, where he rescued the canine.

Credit-Buying Seen On Increase But No Signs Curbs Necessary

By FORBES RHUDE
Canadian Press Business Editor

Credit-buying is increasing in Canada, but so far there seems no evidence that it is getting out of hand.

It is increasing for a very good reason—the things ordinarily bought that way, cars, stoves, electrical appliances and the general run of more expensive consumer goods, are more plentiful.

The United States, where installment terms were more liberal, even in wartime, recently restored some of the wartime restrictions. There is little immediate expectation of this in Canada because most Canadian businesses relaxed restrictions only to a limited degree.

CLOSELY WATCHED

Naturally, when almost everyone is inflation-conscious, such things as increases in credit buying and decreases in the rate of savings are watched with some apprehension, and people are advised to spend carefully and add as little as possible to the upward drive of prices.

There are several angles to the situation. On the one hand, a decrease in the rate of savings, or an increase in the spending of savings, seems to indicate people are putting themselves into a less secure position. However, to the extent that they have spent their money well, acquired goods and homes, they are not necessarily in a more vulnerable position.

While there is some ground for expecting a leveling off of prices, no drastic drop is expected for some time, and there are stresses in the world that could send them higher.

A Harvard professor, Sumner H. Slichter, says he doesn't expect a downward trend during the next decade. Treasury Secretary Snyder of the United States even thinks prosperity may be here to stay.

Prices on the New York Stock Exchange dropped slightly in light trading Thursday. Montreal was mixed and in Toronto industrials lost slightly in the index but base metals gained nearly a point. Grains tended weaker in Chicago, but were up in Winnipeg. New York cotton was 30 cents to 60 cents a bale lower.

PLAZA THEATRE

"Hell's Angels"—"Sky Devils" Return! Two of the pictures that have lived in the memory of millions of moviegoers return to the Plaza today. Air battles and a thrilling romance starring Jean Harlow and Ben Lyon will bring back memories of yesteryear. "Sky Devils" stars Spencer Tracy.

DANCE
TONIGHT
LOWER CRYSTAL

Dining and Dancing
EVERY WED., FRI., SAT.
CLUB SIROCCO
RESERVATIONS — E 9221

CAPITOL THEATRE

Twentieth Century-Fox production of "The Street With No Name," currently at the Capitol Theatre, marks the 24th time in 62 films that Lloyd Nolan has portrayed the part of a law enforcement officer. Nolan is an F.B.I. agent in the action-packed story of the battle against a new era of crime in the making, which co-stars Mark Stevens and Richard Widmark.

Despite his detective roles, Nolan is quick to point out that he has had a well-balanced screen career. "Actually," he says, "I've been a law enforcement officer in 24 pictures, but I've been on the other side of the fence in roughly, the same number. As for the other 20, I've had a wonderful variety of good parts."

OAK BAY THEATRE

This may sound like fiction, but it is an actual fact.

A three-year-old tot got a movie job at Twentieth Century-Fox by standing on his head.

The youngster is Roddy McCaskill, who never appeared in a film until he joined two other boys as the sons of Maureen O'Hara and Robert Young in "Sitting Pretty," which is now at the Oak Bay Theatre. Director Walter Lang had been afraid to use a youngster less than five in the part—but that was before he saw Roddy.

ODEON THEATRE

Penny Edwards, who appears opposite Donald O'Connor in "Feudin', Fussin' and A-Fightin'," Universal-International comedy starring O'Connor, Marjorie Main and Percy Kilbride, now at the Odeon Theatre, is an exception to the pretty little confections who generally appear in comedies as an ornamental foil for the more mature and experienced headliners of the cast. She has talent.

ROYAL THEATRE

A true life drama that set Victorian England agog with shock and excitement—a drama of such emotional intensity it had to be spelled out in murder, is the basis for Hal Wallis' new Paramount production, "So Evil My Love," which is now at the Royal Theatre.

The story of the famous Clapham Murder Case was so sensational it became the subject of a novel which Producer Wallis purchased as a co-starring vehicle for Ray Milland, Ann Todd and Geraldine Fitzgerald. The three stars are said to outdo themselves as the protagonists of this real life tale that revolves about a good woman's degeneration under the influence of a great but completely evil love.

Where To Go Tonight

(As Advertised)

ATLAS—Betty Hutton in "Dream Girl."

CAPITOL—"The Street With No Name," starring Mark Stevens.

DOMINION—"Dual Alibi," starring Herbert Lom.

OAK BAY—Clifton Webb in "Sitting Pretty."

ODEON—"Feudin', Fussin' and a Fightin'," with Penny Edwards and Joe Besser.

PLAZA—Jean Harlow and James Hall in "Hell's Angels."

ROYAL—"So Evil My Love," with Ray Milland and Ann Todd.

RIO—"Wild Bill Hickok Rides," starring Bruce Cabot.

YORK INTERNATIONAL—Deborah Kerr in "Black Narcissus."

ATLAS THEATRE

Three loves has Betty Hutton in Paramount's "Dream Girl," now at the Atlas Theatre, and they range from the sublime to the ridiculous to the real thing. How Betty copes with the men in her life goes to make up one of the season's most enchanting romantic comedies.

YORK THEATRE

It is not often in film-making that real jewelry is used, but in The Archers' Technicolor production "Black Narcissus" now being shown at the York Theatre some priceless gems are worn by Sabu who is cast as the wealthy young Indian General Dilip Rai.

A feature of Sabu's role is the contrasting splendor of his rich costumes and fabulous jewels against the plain robes of the nuns in their Himalayan convent at the Palace of Mopu.

TODAY • SAT.
DOORS DAILY AT 4.30 P.M.
SATURDAYS 12.30 P.M.
MATINEES—15¢ and 25¢
★ 3-UNIT ENTERTAINMENT!
J. ARTHUR RANK presents
DEBORAH KERR
M-G-M STAR OF "HUCKSTERS" FAME
SABU · DAVID FARRAR · FLORA ROBSON
'BLACK NARCISSUS'
IN TECHNICOLOR
with ESMOND KNIGHT · JEAN SIMMONS · KATHLEEN BYRON
An EAGLE-LION FILMS RELEASE
NOW PLAYING!
EXTRA! ★ TIM HOLT
"Treasure of Sierra Madre" Star of
A GREAT ZANE GREY ADVENTURE
"UNDER THE TONTO RIM"
ADDED TREAT!
DONALD DUCK
PLUTO—A NEW IDEA
"WALT DISNEY JOY"
TECHNICOLOR
YORK

NEW RIO
Today - Sat.
Prices
25¢ till 5
35¢ after
3 ACTION PACKED HITS
'Wild Bill Hickok Rides'
with Constance Bennett, Bruce Cabot
PLUS—2nd HIT
"GAS HOUSE KIDS"
SERIAL
VIGILANTE
2 Cartoons

DINE, DANCE
TONIGHT
AND EVERY NIGHT
The Lantern Inn
B 3541

OAK BAY THEATRE
Phone E 2943
ROBERT YOUNG · MAUREEN O'HARA · CLIFTON WEBB
Sitting Pretty
20th CENTURY
ON THE SAME PROGRAM
GLENN FORD
FRAMED
TODAY and SATURDAY

They May Be Slow On The Draw—But They Never Miss!!
UNIVERSAL-INTERNATIONAL presents
DONALD O'CONNOR
MARJORIE MAIN · PERCY KILBRIDE
'Feudin', Fussin' and a Fightin'
Extra
Featurette "Wild Stallion"
Latest "Answer Man" Series
Odeon News
Today!
ODEON

TODAY!
PLAZA
JEAN HARLOW
BEN LYON
JAMES HALL
in
HELL'S ANGELS
and
SPENCER TRACY
"SKY DEVILS"
ADDED CHAPTER 3
"SUPERMAN"
MATINEES ONLY
"HELL'S ANGELS" at 12.39, 3.40, 6.41, 9.34
"SKY DEVILS" at 2.21, 5.22, 8.15

PLAZA
Special Children's Show
CARTOONS!
SPECIAL CLUB PICTURE!
Also
LAUREL and HARDY
— ON THE STAGE —
FLORENCE CLOUGH DANCING SCHOOL!
FREE—COLLIE PUPPY TO SOME LUCKY BOY OR GIRL
AND FUN GALORE!
STAN LAUREL
OLIVER HARDY
in "Flying Deuces"
ODEON MOVIE CLUB
FUN!
SATURDAY MORNING — 9.30 A.M.
KIDDIES, 12¢ ADMISSION!
MOMS and DADS 25¢ Admission

VICTORIA'S GREATEST ENTERTAINMENT VALUE!
12 to 1 25¢ 1 to 5 30¢ 5 On 40¢
BETTY HUTTON
Leads a Double Life
in 'DREAM GIRL'
MACDONALD CAREY
At 1.20, 4.05, 6.50, 9.35
ADULT ENTERTAINMENT!
SHOOTING . . . LOOTING
. . . LOVING!
"THE MAN FROM TEXAS"
JAMES CRAIG LYNN BARI
AT 12.05 2.50 5.35 8.20
A FAMOUS PLAYERS THEATRE
Atlas Today and SAT.

TWO "ADULT ENTERTAINMENT" HITS!
CAN IDENTICAL TWINS COMMIT THE PERFECT CRIME?
DUAL ALIBI
Starring HERBERT LOM
TERENCE de MARNEY
PHYLLIS DIXEY
— PLUS —
TOM CONWAY in "THE CHECKERED COAT"
With HERBERT LOM — PHYLLIS DIXEY
DOMINION

SEE IT FROM THE START
At 12.09, 2.25, 4.41, 6.57, 9.13
2 More Days! Today and Sat.
HAL WALLIS' SUSPENSE DRAMA!
ADULT ENTERTAINMENT
Ray Milland - Ann Todd
Geraldine Fitzgerald IN
"So Evil My Love"
Attend Bargain Matinees 12 to 1 p.m. 35¢
E 9711
Royal
Extra—Colored Cartoon
Unusual Occupations
WORLD NEWS

TODAY • AT 12.44 - 2.54 - 5.04 - 7.14 - 9.24
DOORS OPEN 11.55 A.M. DAILY
Starring
MARK STEVENS
RICHARD WIDMARK
LLOYD NOLAN
ATTEND the BARGAIN MATINEES 12 to 1 p.m. 35¢
STREET WITH NO NAME
From the files of the FBI
20th CENTURY
A FAMOUS PLAYERS Release
Plus Special Short Subjects
CAPITOL
G 6811

SATURDAY MORNING 10 A.M.
DOORS OPEN 9.30 A.M.
Famous Players
MOVIE CLUB
FOR BOYS AND GIRLS
GALA KIDDIES' SHOW!
— ON THE STAGE —
A GRAND FUN FESTIVAL OF
MAGIC, MUSIC AND COMEDY!
— ON THE SCREEN —
A MERRY PARADE OF YOUR FAVORITE CARTOONS, COMEDIES AND NOVELTIES!
Capitol
Famous Players Theatre

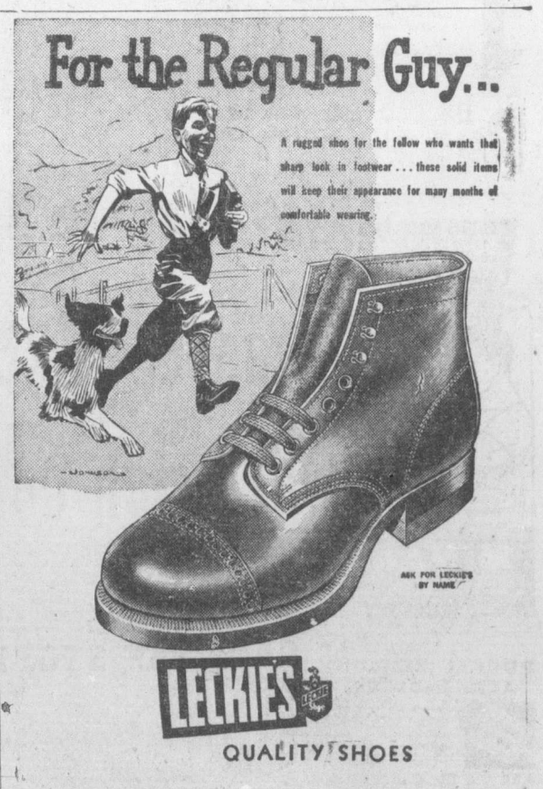

THE QUIZ SHOW??

WINTER IS HERE . . . in its drab costume, coz to-nite we lit the fire . . . in the living-room. 'Twas quite a job 'cause the wood wasn't dry, so I guess we'd better . . . get a fresh supply. No more after dinner . . . can I putter outside, I'm stuck in the house . . . by the fire-side. So I turned on the radio . . . to hear what is, and smacked right into . . . another "Quizz." They were REALLY giving this stuff away, to the contestants, it sure did partis-i-pay. But 'twas the same old stuff, only more dumb, "So thrilled YOU'RE here . . . where YOU from??" "Oh . . . from Brooklyn??" Then he did tease, to get her to speak some Brooklyn-ese. But a new note, I detected, as they answered his quizz, which further dampens . . . so it doesn't fizz. THEY'RE NOT THEMSELVES . . . any more, but try with their answers to get an uproar. Believing no doubt, if they act too sane, they won't be picked or planned again. It's the professional touch, a bit too slick, so you sensed it wasn't a random-pick. And for answering THOSE questions . . . why THE STUFF THEY GOT, it's time, I think . . . they ditched this rot. But the main reason, it NOW needs a crutch, the quizz show has LOST . . . THE COMMON TOUCH.

ARE YOU FROZEN??? in your kitchen with JUST an electric range? . . . here's the answer . . . this gleaming baked-on enamel kitchen heater & disposal unit . . . 12 inches wide . . . 36 inches high . . . beautifully finished . . . warehoused $65 . . . but hurry . . . only 2 left.

Numbers

Furniture (Retail) Warehouse
Opp. the Courthouse

VIEW . . . BELOW GOV'T

CHROME . . . by the mile . . . well, not quite . . . but we DO have a very large section of the 3rd floor devoted exclusively to chrome tables & chairs . . . the newer frosted rose is really lovely . . . may we waltz U thru some time???

QUICK RELIEF FROM PAIN

"Do women *need* to suffer so?"—mothers are often asked. One mother writes:

"The company nurse recommended Paradol when my daughter feared she would lose her job because of time lost each month. Now she loses no time and does not suffer pain or discomfort *needlessly*."

Paradol is the answer for women who suffer each month. Quick relief also from headaches and neuralgic pains. The name "Dr. Chase" is your assurance. Carry Paradol in your purse. 5

DR. CHASE'S PARADOL

SORE MUSCLES CAN BE... "SPOIL-SPORTS"

RUB THEM OUT!!

MINARD'S "KING OF PAIN" LINIMENT

Brings quick relief. Greaseless, fast-drying, no strong odor. 35c Economical size 65c

MINARD'S LINIMENT

POCKET REMEDY FOR ACID INDIGESTION

DIGESTIF RENNIE

Rennies are individually wrapped tablets. Carry in pocket or handbag; ready anytime—anywhere for quick, soothing relief of acid indigestion. 25c and 75c: all drugstores.

ASK FOR RENNIES

They'll Do It Every Time

Registration Of City Voters Ends Oct. 31

Citizens of Victoria whose names were not on the last voters' list must register at the city clerk's office in the City Hall before Oct. 31 if they are going to be eligible to vote in the civic elections Dec. 9, Frank Hunter, city clerk, has announced.

All qualified householders and licencees whose names were listed last year will have their names automatically carried forward to this year's list, he noted. The new list will also carry the names of other property owners put on the assessment roll by the Oct. 31 deadline, provided they have resided in the city since the first of this year.

Five aldermen will be chosen in the December election. Aldermen whose terms expire this year are F. N. Cabeldu, H. M. Diggon, Dr. J. D. Hunter, Duncan D. McTavish and F. G. Mulliner.

TELL ME NO FORTUNES

Have some people *really* the ability to read your thoughts? Can specially gifted persons *actually* tell your fortunes by your palm, or by tea leaves, or cards? In October Reader's Digest, Louis Nizer tells how he was first utterly baffled by "supernatural" feats . . . and how he then went about uncovering the frauds. Don't miss this entertaining exposé of mind-readers' tricks that you can do yourself. Get your Reader's Digest today.

(Condensed from book, "Between You and Me")

Also in Reader's Digest

The Hickman story. What would *you* do if four of your children were burned to death in your home and you knew the man who'd deliberately set the fire? Here is the gripping, true story of what a maddened Negro father did . . . and why the real culprits in this tragedy are still among us.

(Condensed from Harper's Magazine)

How smart are you? How efficient are you? Do you give to a task the amount of attention it deserves—avoiding carelessness on the one hand, fussiness and repetitious thinking on the other? Try this challenging quiz. Fun to do, it may reveal whether you've the mental streamlining needed for success.

(Condensed from "Test Yourself")

I led a double life. For ten years he was a member of the Communist Party, acting as a spy for Uncle Sam. Comrade X reveals the inner workings of Communists . . . tells how he sacrificed his personal life (he couldn't tell his wife he was really a spy) . . . and what happened when she—and the Reds—found out.

Lost art of doing nothing. Panic-stricken at the thought of an hour of leisure, we plunge into high-powered recreation (from night-clubbing to gin rummy) and accomplish nothing, says Don Herold. He shows how a little old-fashioned loafing can make life more rewarding . . . gives tips on how to do it.

(Condensed from The American Mercury)

* * *

In addition, more than 30 other articles of lasting interest, selected from leading magazines and current books, and condensed to save your time. For instance:

- **A Program to Save Children's Teeth**—news of a chemical that eliminates 40% of tooth decay in children.
- **Open Letter to Students**—Gen. Eisenhower's advice on going to college vs. plunging right into life.
- **There is no Darkness**—a blind man tells how he enjoys living more keenly than those who can see.
- **Holes in the Iron Curtain**—how we might avert war by splitting Red government and Russian people.
- **12-page condensation from Best-seller, "Fire"** — exciting story of rangers pitted against a forest fire.
- *And a host of jokes and anecdotes you'll laugh at and retell.*

OCTOBER ISSUE

Reader's Digest

NOW ON NEWSTANDS

Today's Crossword Puzzle

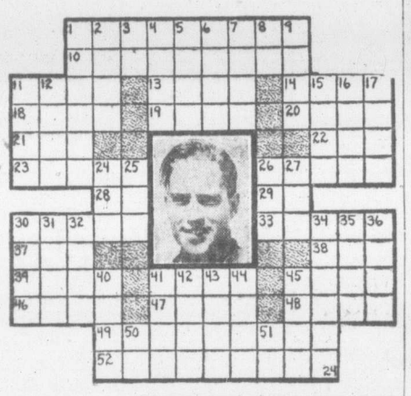

HORIZONTAL
1 Pictured golf champion Frank ——
10 Rudimentary
11 He lives in Toledo, ——
13 Brain passage
14 Rescue
18 Separate
19 Scandinavian
20 Salver
21 High priest
22 Malt drink
23 Memoranda
26 Dice
28 Depart
29 While
30 Sing
33 Raises
37 Japanese sash
38 Neckpiece
39 Web
41 Hide
45 Sharp
46 To the sheltered side
47 Curved molding
48 Small island
49 Give light
52 Gave

VERTICAL
1 Soul
2 2 Horse's gait
3 Measure
4 Among
5 Girl's name
6 Solar disk
7 Employ
8 Average
9 Bird's home
11 Uncovered
12 Nimbus
15 Nomad
16 Valley
17 Looks at
24 Self esteem
25 Sun
26 Vehicle
27 Application
30 Stupor
31 Cain's brother
32 Get up
34 Mistreated
35 Turn
36 Auction
40 Aid
41 Fleshy fruit
42 Shield
43 Unaspirated
44 Year between 12 and 20.
45 Cubes
50 Abraham's home
51 Saint (ab.)

(Answer to previous puzzle)

British Exports To Canada Less Than Planned; Talks Affected

By NORMAN M. MACLEOD

OTTAWA—The talks with Sir Stafford Cripps are going forward in an atmosphere of amity and sympathetic understanding, which fails completely to conceal the deep pessimism that underlies them on the side of the Canadian cabinet ministers who are participating in them.

That pessimism is grounded in the large-scale failure so far of British exports to come to Canada in anything like the volume which this country needs to lessen its dependence upon dollar currency areas and so muster the necessary resources to meet requests similar to the one which the British Chancellor of the Exchequer now is making for the unfreezing of the $230,000,000 balance of the United Kingdom's credit here.

TEXTILE TRADE

As typical of the British failure to ease Canada's dependence upon dollar currency sources, textile imports from the United Kingdom are cited. So far they amounted to only a little more than 20 per cent of the total promised. And they are said to have been invoiced at prices that are far too high.

Furthermore, trade and fiscal circles in the government here are said to feel a little sensitive about British exports of steel and machinery to Russia and of coal to soft currency areas with which the United Kingdom is seeking to rebuild its foreign trade.

The over-all result of the failure of British exports to arrive here in expected volume, and of the diversion of British exports to other markets than Canada is that this country is having to meet heavy steel, coal and other basic needs from dollar areas. The strain thus involved is said to preclude the additional strain which result from unfreezing the United Kingdom credit. Government economists point out that one of the principles relied upon in extending the original $1,125,000,000 credit to Britain was that it would re-establish British industry as a source of exports now being obtained from dollar sources, and that the consequent saving in dollars would help to finance the accommodation. This hope has failed to such an extent, government sources here say, that it is impossible to finance the credit any further at the moment.

CJVI

Tonight's Highlight

5.30—Treasure Trail
6.30—Candid Microphone
8.00—Music of Manhattan
9.30—Race Broadcast

DIAL 900

ONE MINUTE NEWS ABOUT JOHNS-MANVILLE

LEAKY ROOF RUNS AWAY WITH MONEY

With autumn rains on the way, it's wise to remember that moisture can be the most persistent enemy of roofs and outside walls. So be prepared—don't wait for a leak to warn you that it's time to do something about it. A leak means the damage is done—and usually it's costly damage!

Why not consult your Johns-Manville dealer regarding the weatherproofing of your building today. He'll be glad to give you expert advice on the Johns-Manville Roof Coating or Putty best suited for your particular need—whether it be for weatherproofing roofs, door and window frames, skylights, etc.

For free folder on J-M Roof Coatings and Putties, see your nearest Johns-Manville dealer, Asbestos Building Materials Ltd., 707 Johnson St. G 7314.

BACKACHE May be Warning

Backache may be a signal your kidneys are failing to filter excess acids and poisonous wastes from the system. Dodd's Kidney Pills help relieve this condition, often the cause of backache, headache, rheumatic pains or disturbed rest. Dodd's contain essential oils and medicinal ingredients which act directly on the kidneys and help them regain normal action. Get Dodd's Kidney Pills to-day. 138

Dodd's Kidney Pills

OUR BOARDING HOUSE

OUT OUR WAY

AROUND HOME

OZARK IKE

VIC FLINT

MR AND MRS

BOOTS

FRECKLES

ALLEY OOP

Park, Shop and Save at The BAY Saturday

Lots of Parking Space . . . Lots of New Merchandise . . . Lots of Wonderful Values!

Ladies! If You Wear Oversizes

You'll Find Complete Stocks of Cotton Frocks and Lingerie at The BAY!

SPECIAL

150 Cotton Panties

Regular 89c

2 pairs 89c

A real bargain in over-size white panties. Well cut, double crotch, replaceable elastic at waist and knee.

24 Cotton Dresses

Sizes 46 to 52

Favorite "Martha Washington" dresses . . . styled to flatter the larger figure. Excellent quality cotton in shirtwaist and tailored styles. Blue, green and rose ground with white motif.
Excellent value at 4.98

RAYON KNIT SLIPS
Oversizes in smooth-fitting slips with comfortable built-up shoulders, shaped bra top, 3-panel skirt that won't ride up or twist. Black or white 1.98

MOODIES' PANTIES AND VESTS
Finely-knit rayon vests and "Nobelt" panties that eliminate pressure, waistline bulk, will not bind or chafe. Oversizes in tearose and white. Each 1.59

WINCEYETTE GOWNS
Warm flannelette gowns from Scotland! Long-sleeve style with "V" neck. Cream or pink, blue, green or yellow with tiny floral design 3.98

MOODIES' "WOOLTEX" PANTIES
Cuff-knee style with replaceable elastic at waistline. White, in oversizes only 1.25

—Lingerie, Second Floor

BACK-LACE CORSELETTES
Especially designed to give the full figure the utmost comfort and support. Well boned, with front clasp fastening, nicely molded bustline. Sizes 42 to 46 5.95

BROADCLOTH BRASSIERES
Nicely molded uplift bust section with comfortable built-up shoulders. Tearose, in sizes 38 to 54 3.50

—Corsets, Second Floor

A Low Price But a Big Value in Men's Worsted and Worsted Flannel Suits

Thirty-nine Dollars and Fifty Cents worth of value in every inch of fabric . . . in every inch of good tailoring that's gone into these big-value suits. Choose from single and double-breasted styles . . . a few tall and short models included. Fancy stripes, chalk stripes, pin stripes. Sizes 35 to 44 **39.50**

—Men's Clothing, Street Floor

"Warrendale" Shirts

Preshrunk Broadcloth.
Sizes 14½ to 17½ 3.29

Dozens and dozens of these popular shirts are now at The BAY! Choose 2 or 3 with the perfect assurance that they're guaranteed preshrunk, full cut . . . made to fit! Fused collar attached style in all patterns and colors, sizes 14½ to 17½, sleeve lengths 33 to 35.

Men's Short-Leg Shorts

Rib knit cotton with flat lock seams, elastic waistline. White only, in sizes 30 to 42 98¢

—Men's Furnishings, Street Floor

Regimental Ties!

200 Just Arrived

Full cut, wool lined four-in-hands in the famous regimental stripes listed below. Each 2.00

ROYAL CANADIAN ORDNANCE CORPS
ROYAL CANADIAN MEDICAL CORPS
ROYAL CANADIAN ARMORED CORPS
ROYAL CANADIAN ENGINEERS
ROYAL CANADIAN ELECTRICAL MECHANICAL ENGINEERS
ROYAL CANADIAN ARTILLERY
ROYAL CANADIAN ARMY PAY CORPS
ROYAL CANADIAN AIR FORCE
ROYAL CANADIAN NAVY
ROYAL CANADIAN NAVAL VOLUNTEER RESERVE
ROYAL CANADIAN ARMY SERVICE CORPS
CANADIAN LEGION

—Ties, Street Floor

Boys' and Youths' Raincoats

Navy Blue or Tan. Sizes 28 to 36

Grand for school wear through the rainy winter months! Rubberized cotton gabardine in trench-coat style, double breasted and belted. Low priced at 8.50

—Youths' Clothing, Street Floor

300 Pairs Reg. 7.95 and 8.95 Men's Oxfords

On Sale Saturday — One Day Only

Perforated vamps! Brogues! Balmorals! Bluchers! Some of them reduced as much as 4.00. Choose black or brown . . . all have genuine Goodyear welt construction . . . all are made to insure walking comfort and pleasure. Special, per pair 4.85

—Men's Shoes, Street Floor

1200 Pairs Full-Fashioned Nylon Hose 51-Gauge Substandards

Look Ladies! 51-gauge Nylons at this low price! "Subs," true enough, but you'd never know it the imperfections are so slight! And the colors! Town Smoke, Minaret, Petal Nude, Morn Mist, Splendor, Nutmeg! Buy them early . . . Sizes 8½ to 10½. Pair 1.39

—Hosiery, Street Floor

Rifles and Ammunition

.303 LEE ENFIELD RIFLES
Service type, modified for hunting. Quick-change sights for 200 and 400 yards. Walnut stock, rubber shock absorber, bolt action. Each 89.50

.3006 B.S.A. ENFIELD RIFLES
Modified rifles with one-piece polished walnut stock. Pistol grip, bolt action, adjustable back sight.
Each 81.50

.22 HARRINGTON & RICHARDSON AUTOMATIC RIFLE
Clip magazine for 10 rounds. Target sights, walnut stock with composition heel plate. 1 only 85.00

.22 WINCHESTER PUMP RIFLE
Model 622, light weight. 1 only 62.50

.22 COOEY SINGLE-SHOT RIFLE
Bolt action with adjustable sight 11.50

Rifles may be purchased on Convenient Terms

Ammunition

.303 British Copper Point, box 2.90
.3006—30 Springfield (Gov't. .06) soft point, box 2.90
30.30 soft and hard point, box 2.20
.22 full range, box, from 35¢ to 1.05
SHOTGUN—Wide range in Canuck, Imperial and Maxum.

Hunting Jackets

All-weather wear Parkas at 13.50 and 21.50
Waterproof Jackets 13.95
Leather Windbreakers 21.95
Indian Sweaters 21.50 to 23.50

JUST ARRIVED! Self-inflating rubber decoys, each 2.25

—Sporting Goods, Third Floor

Saturday Self-Serve Grocery Specials

Bakery Special
Pineapple Layer Cakes
Each 35¢

Fels Naptha Soap, 2 bars 25c
Tomato Ketchup, Snyder, bottle 19c
Dad's Cookies, Oatmeal, 3 dozen 29c
POLIFLOR WAX
1-lb. tin, 49c (less coupon 25c) 24c

—Lower Main Floor

Just the Coat Teen-Agers Want

Just Arrived — 20 Only

Adorable coats featuring the new 3-way or the full back with velvet, tartan or simulated leapord lined hood. Warm too . . . for they're interlined. All-wool Duvals and covert cloths in claret, blue, green and grey. Sizes 12 to 16 35.00

'Teen Timer Shop, Second Floor

Dresses for Juniors

Crepes, Moire and Taffeta in casual styles so nice for college or business. Black with plaid taffeta vestee or plain black or navy.
Sizes 11 to 17 8.95

Flight Flannel Skirts

A wonderful addition to your skirt 'n' sweater wardrobe! Pencil-slim or button-front styles in wine, green, grey, blue or black.
Sizes 12 to 16 5.95

Forever Young Shop, Second Floor

Girls' Winter Coats

Regular 22.50.
Special Saturday 17.95

Smartly fashioned, warm wool blanket cloth coats with young velvet collar. Beige, blue and wine. Sizes 11 to 14½.

—Children's Wear, Third Floor

100 Boys' and Girls' Reefers

Long-wearing, warm Chinchilla coats for children's ages 3, 4, 5 and 6. Belted back, double-breasted style in navy blue 7.50

BOYS' COMBINATIONS
Cotton and wool mixture with button front, short sleeves, brief leg. White in sizes 4 to 12 1.65

BOYS' COMBINATIONS
Cotton and wool with short sleeves and legs. White, for ages 4 to 12 1.85

BOYS' WINTER-WEIGHT COATS
Wool tweeds with raglan sleeves. Brown and blue. Ages 6 to 10 14.95

—Boys' Wear, Third Floor

Hudson's Bay Company.

INCORPORATED 2ND MAY 1670.

Store Hours: 9 a.m. to 5 p.m. Wednesday 9 a.m. to 12 Noon. Phone E 7111

Yanks, Red Sox Open Crucial 3-Game Series

The three-way fight for the American League pennant enters the showdown stage today.

Boston Red Sox and Cleveland Indians, tied for the lead, and the third-place New York Yankees, who are only a game behind the co-leaders, open crucial three-game series.

The Red Sox take on the Yankees in the Yankee Stadium. The Indians clash with the tough Detroit Tigers in Detroit.

The Yankees flubbed an opportunity to pull into a three-way tie for the top yesterday when they were beaten 4 to 2 by the last-place White Sox in Chicago.

All of the contenders have eight games to play, but the schedule favors the Indians. The Yanks and Red Sox clash five times and thus the possibility exists that they will knock each other off. The Indians meet the Tigers six times and the White Sox twice.

The Yankee defeat at the hands of the White Sox featured activity in the majors yesterday.

Frank Papish, who had won only one game against eight losses, prior to the game, outpitched lefty Ed Lopat allowing the Yankees only six hits. The White Sox pounced on Lopat for three runs in the fourth inning to snap a 1 to 1 tie and they were never headed.

The Tigers came from behind and beat Philadelphia Athletics, 8 to 7 when rookie George Vico slammed a two-run ninth inning triple.

Washington turned back the Browns, 9 to 8 in a night game at St. Louis, clinching the game with a five-run fifth-inning rally. The Indians and Red Sox were idle.

AMERICAN LEAGUE

	W.	L.	Pct.
Boston	91	55	.623
Cleveland	91	55	.623
New York	90	56	.616
Philadelphia	83	66	.557
Detroit	73	72	.503
St. Louis	56	88	.389
Washington	53	95	.358
Chicago	47	97	.326

NATIONAL LEAGUE

	W.	L.	Pct.
Boston	86	59	.593
St. Louis	79	66	.545
Brooklyn	80	67	.544
Pittsburgh	78	67	.538
New York	75	72	.510
Philadelphia	64	83	.432
Cincinnati	61	83	.424
Chicago	60	85	.414

DODGERS' HOPE SLIM

Only two games were played in the National League. The Brooklyn Dodgers trounced New York Giants 7 to 1 and Cincinnati Reds edged the Phils 3 to 2 in a night game at Philadelphia.

The league-leading Boston Braves, St. Louis Cardinals, Pittsburgh Pirates and Chicago Cubs were idle.

The Braves need to win only one game to eliminate the Dodgers and two to knock out the Cards.

AMERICAN LEAGUE

	R.	H.	E.
Washington	9	12	0
St. Louis	8	12	1
Scarborough, Candini (8), Masterson (8) and Early; Sanford, Ostrowski (3), Drews (5), Widmar (7), Kennedy (9) and Moss.			
Philadelphia	7	7	1
Detroit	8	16	0
Holborow and Rosar; Gray, Pierce (6) Ginsberg.			
New York	2	6	2
Chicago	4	8	0
Lopat, Porterfield (5) and Niarhos; Papish and Weigel.			

NATIONAL LEAGUE

	R.	H.	E.
Brooklyn	7	12	0
New York	1	11	4
Hatten, Palica (7), Roe (8) and Campanella; Kennedy, Trinkle (9) and Yvars, Westrum (8).			
Cincinnati	3	6	1
Philadelphia	2	14	3
Raffensberger, Gumbert (8) and Lamanno; Donnelly (8), Konstanty (9) and Seminick.			

INTERNATIONAL LEAGUE

	R.	H.	E.
Rochester	0	4	0
Montreal	3	4	3
Mikan and Marshall; Newcombe and Dapper.			
(Montreal wins best-of-seven semifinal, 4 to 3.)			

AMERICAN ASSOCIATION

	R.	H.	E.
Milwaukee	2	3	3
Columbus	4	8	0
Epperly, Prendergast (5), Martin (7) and Kerr; Stanceau and Garagiola, Rapp (7).			
(Columbus wins semifinal series, 4 to 3.)			

Wests Soccer Club Seeks Player Help

Unless additional replacements are procured before next week a great soccer organization will be forced to fold up activities for the coming season.

The squad, one of the best known in the province, Victoria Wests, has won an outstanding reputation here during the last few seasons, winning the B.C. title no less than seven times and capturing all the existing silverware in island competition on several occasions.

An all-out effort will be made at the club meeting Monday night to carry on the name in senior soccer circles here.

Boxing Card Proves Popular At D.V.A.

Although halted by rain before completion, Wednesday's boxing card at the D.V.A. Hospital proved popular, and many of the patients witnessed Esquimalt's Eddie Haddad for the first time.

Haddad mixed it up with Art Burgess and the pair put on a good exhibition.

Results of other bouts follow:

John McLeod decisioned Dave Morton in the 75-pound class; Bernard Hamion decisioned Eddie McDonald in the 85-pound class; Jerry Gladstone and Leonard Checkweck battled to a draw; Don Stewart decisioned Carl Gerrard in the 80-pound class; Burgess decisioned Tom Rose in the 100-pound class and the bout between Jim McGee and Norm Calverly was halted by rain after two rounds.

Horseshoe Pitching Finals Scheduled

Horseshoe pitching competition for the island singles championship will start at the Opal Street pitches tomorrow afternoon at 1. Finals will be played Sunday morning.

Doubles competition for the Times Cup will also get under way Sunday morning at the same location.

Singles draw follows: McKechnie vs. Macdonald, Burritt vs. Kersey, Joyce vs. Green, Begon vs. McBride, Cameron vs. Keating, Bell vs. Fisher, Gardiner vs. Knight, McMillan vs. Holmes, Jago, bye.

JUVENILE SOCCER

Entries for teams wishing to participate in the various divisions of the juvenile soccer league must be handed in at next Monday's meeting of the association. Forms may be acquired from James Lees, 2531 Blanshard Street, or James Allan, 1048 Topaz Avenue, or by phoning E 5711 or G 3708.

Little To Choose From Here

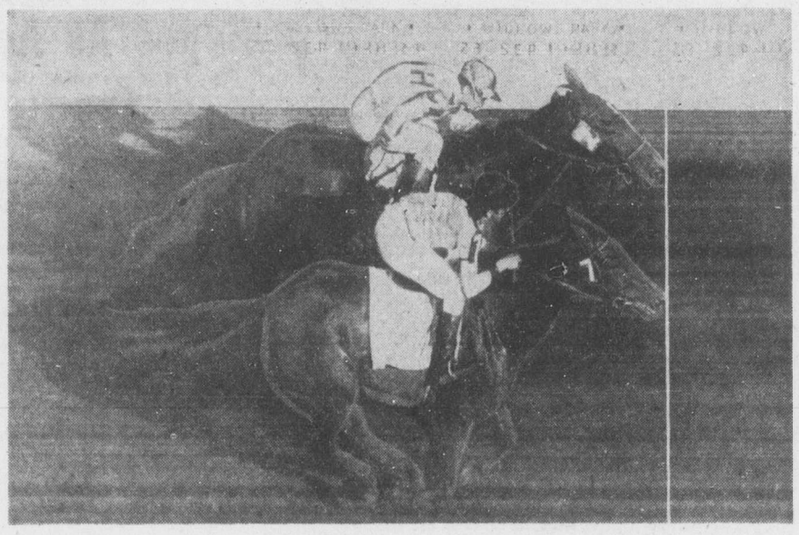

The first dead heat of the season was seen at the Willows race track yesterday when Patsey Valley, No. 7, and Sweet Runner, No. 2, put their noses across the finish line simultaneously. Jockey Willie Swigart was up on Sweet Runner, with Kenny Coppernoll on Patsey Valley. The dead heat came in the third race, the horses finishing in second place.

Strathlegend Upset Winner Of Handicap

Strathlegend, a speedy grey filly, under a smart ride from jockey Willie Slocum, yesterday pulled the major surprise of the horse racing season here by capturing the Duncan Handicap over six furlongs with an easy three-length victory over Victory Band.

Overlooked by the bettors to the extent of odds of 14 to 1, Strathlegend returned lucky pasteboard holders with $30.70 for a $2 win ticket. Spartan's Last, the heavy favorite ran out of the money.

Tomorrow a crack field of 10 nominees — barring last-minute scratches—will go to the post for the $1,000 added Colonist Handicap at one mile and 70 yards. His Brother, winner of the Times Handicap last week, will be a strong favorite to repeat his last year's victory.

Avelino Gomez, the leading hardboot at the meeting, finally got another winner yesterday after going for almost three days without crashing the winner's circle. Gomez was up on High Brow in the third.

Leepap, closing strongly in the stretch, copped the first event at five and one half furlongs and with That A Boy, winner of the second, combined for a nice healthy double of $70.05.

Interned with Jimmy Sivewright in the saddle captured the fourth race with Galmar Devil second.

Pardo scored its second win of the meeting, the fifth, Timber Maid running a good second and Franklin K third. Bonnie Park did not like the heavy going and stopped in the final eighth.

Arbor Vita won the seventh event with Hawaii second and the quinella was worth $27.85.

Jockey standings follow:

	Mts	1st	2nd	3rd	Pts
Gomez	66	11	10	12	76
Moncrief	68	7	15	7	65
Johnson	42	7	7	6	48
Athey	48	6	8	5	45
Coppernoll	56	4	8	11	43
Martin	25	6	3	5	35
Slocum	19	7	1	2	32
Summers	31	5	4	3	31
Martinez	32	6	1	3	29
Hruschak	30	4	3	5	27
Sivewright	25	3	5	4	26
Sundquist	28	4	3	3	25
Robertson	34	5	1	3	25
Swigart	26	2	4	5	21
Nowell	29	2	4	3	19
McWhorter	15	0	2	1	5
Miller	1	0	0	1	1
Higbee	6	0	0	0	0
Jack	3	0	0	0	0
Foster	1	0	0	0	0
Hamilton	1	0	0	0	0

Indians Accepting Requests For Series

CLEVELAND (AP)—Cleveland Indians' front office got ready today to receive requests only—without cheques, cash or money orders—for World Series tickets starting next Tuesday.

All the applications must come by mail, postmarked at 12.01 a.m. Tuesday, Sept. 28, president Bill Veeck announced.

"If we don't win the flag," Veeck said, "we'll dump the requests in a waste-basket. If we do win, we'll notify the applicants when they can come down and pay for their tickets."

Should Cleveland cop the pennant, the third, fourth and fifth (if necessary) games would be played at Lakefront Stadium Friday, Saturday and Sunday, Oct. 8, 9 and 10.

Fans may order from one to four reserved seats at $18.75 each for the three games, or box seats at $24 each. Tickets will be sold only in three-game sets and no more than four sets will be given any one applicant.

Hamilton Two Up In Ontario Boxla Final

HAMILTON (CP) — Hamilton Tigers last night defeated Mimico Mountaineers 10 to 4 taking a lead of 2 to 0 in their best-of-seven final for the Senior Ontario Lacrosse Association championship.

Tigers outplayed the visitors throughout except for third quarter, leading by 3 to 1 after the first period and 6 to 4 after the third. Tigers ran in four goals while blanking the visitors in the final frame.

In the first game at Mimico, Hamilton won 6 to 5.

Canadian Army Playing Golf?

VANCOUVER (CP) — There were some confused United States forest service officials Thursday and it was all because of the equipment being used by the Canadian Press in covering the Canadian Open golf tourney.

To transmit golf scores staff men used three frequency modulation transmitter units, manned by Canadian army operators.

The F.M. sets are supposed to carry no further than the line of sight but the sets at the Shaughnessy Heights Golf Course got tangled up in a channel being used by the United States forest service.

The result sounded something like this:

"Mangrum is getting hotter He sank a 25-foot putt on the ninth for a birdie three.

"There seems to be a trace of a blaze south of here but the ranger can't be reached."

After continuing interchange of weather reports with golf scores, a puzzled forester queried:

"We've apparently got mixed up with the Canadian army on one of their manoeuvers but what are they doing, playing golf?"

Physical Fitness Council Advocates Review Of Sports

OTTAWA (CP)—Heads of national sports-governing bodies will be invited shortly by the National Council of Physical Fitness to meet together under a "neutral atmosphere" to review Canadian sports conditions generally.

This was decided at Thursday's session of the council, now holding its semiannual meeting here.

The decision is believed to have stemmed from the recent statement by A. Sidney Dawes, chairman of the Canadian Olympic Committee, that the government should provide $1,000,000 to bolster the quality of sports in the Dominion.

The council passed a resolution to the effect that it would not take direct responsibility for the administration of sports organizations.

But it did say it was interested in assisting the various sports-governing bodies to co-ordinate their efforts and help them get together for the general advancement of sports.

Rollins Tries Out For Hawks' Goal Job

NORTH BAY, Ont. (CP) — Coach Charlie Conacher said Thursday the Chicago Black Hawks' goal-tending position is "wide open." The Hawks just haven't found a net-minder who could hold his own in this season's hockey wars.

President Bill Tobin was reported to have offered $30,000 for Montreal Canadiens' Bill Durnan, but the Canucks wouldn't part with him.

Hawks authorities say Tobin has lost interest in Baz Bastien, American Hockey League all-star goal-tender with the Pittsburgh Hornets.

Currently trying out for the nets are Emile (The Cat) Francis, of last years' squad, and Al Rollins, a lanky newcomer from Edmonton who played with the Allan Cup-winning Edmonton Flyers.

Dick Metz Leads Field By Two Strokes In Open Golf

SHAUGHNESSY HEIGHTS GOLF CLUB, Vancouver (CP)—A trimmed field of 100 golfers today tackled the third round of the $10,000 Canadian Open golf championship at this 6,590-yard course with the man to beat quiet-mannered Dick Metz of Virginia Beach, Va.

Either one of two Canadians had a chance to do it and become the first golfer from the Dominion to win the title in 34 years.

Metz yesterday dropped a perfect nine-iron shot into the cup on the 564-yard opening hole for an eagle three. The two strokes he sliced off par were the margin by which he beat the field.

The Virginian's second-round 71 gave him a 36-hole total of 138. He gathered in his four-under-par score despite a two-day battering by wind and rain which seems to have destroyed all chances of anyone topping the tournament record, 268 which South Africa's Bobby Locke put together at Toronto Scarboro last year.

But Metz still has a couple of competent Canadians capable of blasting his lead out from under him. They are home pro Freddy Wood and Stan Leonard of Vancouver's Marine Drive Club.

FIVE STROKES BEHIND

They are in a four-way tie with Lloyd Mangrum of Chicago, top U.S. money-winner this year, and Chuck Congdon of Tacoma, Wash., with 143, five strokes off the pace.

Both at one time yesterday looked like they might overtake the U.S. leaders. Smooth-stroking Wood was two under at the turn and then ran into a gusty windstorm—which chased thousands to cover. He ended up with a one-over 73.

Leonard was flying along on the day's hottest round—four under par at the 12th—but hooked drives and rain-soaked greens cut him down to a one-under 71.

Ahead of Wood and Leonard were the tourney's runners-up—Johnny Palmer of Badin, N.C., and Herman Keiser of Springfield Mo., who trailed Metz by one stroke with 140s. Palmer earned his with one of the day's two 69s while Keiser rose to a 73 from his 67 Wednesday.

In a four-way tie with 141 were veteran Ky Laffoon of St. Andrews, Ill.; Ellsworth Vines of Iowa City, Ia.; Bill Nary of Phoenix, Ariz., and young Dale Andreason of Glenview, Ill.

The day's second 69 was carded by Dave Douglas of Wilmingdon, Del. Virtually unknown in Canada, Douglas played in a three-some without a single spectator to put together one of the two best cards of the day and go into a three-way tie at 142 with gallery-favorite Vic Ghezzi of Englewood, N.J., and George Schneiter of Ogden, Utah.

LOW AMATEUR

Walt McElroy of Vancouver, semifinalist at the Canadian amateur in Hamilton, Ont., and playing in this tournament over his home course is the low amateur with a one-over par 145. He is followed by former U.S. amateur champion Marvin (Bud) Ward who has 146.

Golfers from eastern Canada fared badly in yesterday's round as only Gordie Brydson of Toronto Mississauga kept from slipping too far off the pace. Brydson had a 76 for 149. Bobby Gray of Toronto Scarboro, who earlier was considered to have a good chance to end the U.S. stranglehold on the title, had another bad round—a 77—for a two-round total of 156.

Henry Martell of Edmonton Highland carded a 76 to add to his 79 on the first 18.

Leading scorers follow:

Leading scores follow:

Dick Metz, Virginia Beach	67-71—138
Herman Keiser, Springfield	67-73—140
John Palmer, Badin, N.C.	71-69—140
Ellsworth Vines, Iowa City	68-73—141
Dale Andreason, Glenview, Ill.	69-72—141
Ky Laffoon, St. Andrews, Ill.	71-70—141
Dave Douglas, Wilmington	73-69—142
George Schneiter, Ogden, Utah	69-73—142
Vic Ghezzi, Englewood, N.J.	72-70—142
Stan Leonard, Vancouver	72-71—143
Charles Congden, Tacoma	70-73—143
Lloyd Mangrum, Chicago	73-70—143
Fred Wood, Vancouver	70-73—143
George Bolesta, Tampa, Fla.	69-75—144
Dutch Harrison, Albuquerque	72-72—144
Marty Furgol, Albuquerque	72-72—144
*Walter McElroy, Vancouver	74-71—145
Fred Haas Jr., New Orleans	70-75—145
Eric Monti, Santa Monica	69-77—146
*Marvin (Bud) Ward, Spokane	74-72—146
Ed (Porky) Oliver, Seattle	74-73—147
Jerry Barber, Los Angeles	75-72—147
Skip Alexander, Lexington	75-72—147
Ralph Blomquist, Glendale	72-75—147
Bill McPartland, Tulsa, Okla.	70-77—147
Clayton Heafner, Charlotte	73-74—147
Howard Capps, San Francisco	75-72—147
Gary Midlecoff, Memphis	77-70—147

*Denotes amateur.

EXHIBITION SOFTBALL

In connection with Army Week, an American Army softball team from Fort Warden will play the Garrison in an exhibition game at Central Park Saturday at 2.30.

Western Golfers Best, Gray Admits

SHAUGHNESSY HEIGHTS GOLF CLUB, Vancouver (CP) — Whether the best golfers in Canada come from the east or the west has always been a thorny sports topic. Has this year's Canadian Open golf championship settled it?

This is the diplomatic answer from Bob Gray of Toronto Scarboro and Gordie Brydson of Toronto Mississauga, probably the east's leading contenders.

"Fred Wood of Vancouver Shaughnessy and Stan Leonard of Vancouver Marine Drive are Canada's best — in this tournament."

Red Wings Break Camp; Ivan Names 31-Player Squad

SASKATOON (CP)—Thirty-one hockey players—16 professionals and 15 amateurs—were picked yesterday from the Detroit Red Wings training camp here for further training at the Detroit Olympic starting next week.

Tommy Ivans said camp would break up following Saturday night's final exhibition game here, and the players would leave for the east Sunday.

En route to Detroit the Red Wings will play an exhibition game against Cleveland Barons at Brandon, Man., Monday night.

Players making the trip to Detroit will be:

Terry Sawchuck, Hec. Highton, Jim Shirley, goalies; Jack Stewart, Lee Fogolin, Sam Lavitt, Benny Woit, Hert Lundmark, Bill Folk, defenceman;

Don Morrison, Calum McKay, Max McNab, Gordie Howe, Jim McFadden, Gerry Couture, Pat Lundy, Rod Morrison, M. McLean, George Homenuke, Bernie Strongman, Bob Rawlyk, Keith Burgess, Don Lardner, Vic Howe, Gerry Lavergne, Jim Hay, Preston Kobussen, Bob Bailey, George Bailey, Alex Kuzma and Orris Sage.

At Detroit the western contingent will be tossed into further workouts with those players who remained at the Detroit camp at Sault Ste. Marie, Mich.

White To Pilot Rainiers In 1949

SEATTLE (AP)—Jo Jo White will be retained as baseball manager for the Seattle Rainiers for 1949 and Earl Sheely will continue as general manager, club president Emil Sick announced Thursday.

Sick said he has not discussed 1949 plans with either of the men but said he is making no change in his diamond organization for next season.

Barnes Names Line-Up For Clash With City

Several line-up changes since last year are in order when Roy Barnes' Victoria United soccer squad opens the Coast League schedule here tomorrow afternoon at Macdonald Park against the strong Vancouver City eleven.

In goal this year will be the veteran Joe Travis, who took over at the end of last season for the ailing Bobby Moss. Travis will have a strong brother combination protecting him, when Joe Robbins takes over the right full-back post with brother Syd at left.

A pair of stalwart half-back performers, George Forbes and Red McMillan have alternated positions, and the latter will start off the season at centre, with captain Forbes flanking him on the right. Newcomer Gordie Creed, well-known in the senior soccer setup here, will be at left half. Allister Boyd, who played senior soccer last year, will be in reserve for half-line action.

HUGGINS AT CENTRE

Dave Huggins, a good opportunist, will take over the centre forward slot for Barnes and should provide the locals with plenty of scoring punch. Young Bill Hope, one of the best prospects in the city, has been given the starting berth at inside left, and will team up with Ab Travis on the wing. Right side of the attacking quintette will see the veteran Gordie Bell at the inside position and rookie Cedric Robb on the wing. Andy Anderson, back from last season, is also ready for action on the right wing, but Barnes will likely start off young Robb, who performed in the first division juvenile soccer league last year.

The city's soccer followers will no doubt miss the name of Noel Morgan from the United forward line, but a conversation with Barnes today reveals that the ace left-winger is out of town at present, but will see action before the season is very old. Chick Newman has been named as a spare for the full-back line.

Victoria Girls' Pipe Band will be in attendance for the opener, and Alderman Charles Banfield will take the first kickoff at 2.45.

Ike Williams Flattens Flores In 10th Round

NEW YORK (CP)—Ike Williams flattened Jesse Flores five times last night to retain his world's lightweight boxing championship for the third successive time this year.

Flores, a Mexican from Stockton, Calif., lasted through almost 10 rounds after being rocked to the canvas twice in the fifth round and twice again in the eighth round. The end came at 2.04 of the 10th round after a flurry of rock-hard blows. Both weighed 134¾.

What took the champion so long was Flores' constant change of style and the fact that the California fighter had an amazing ability to come back after absorbing punishment. After being dumped for counts of eight and nine in the eighth round, Flores actually came back to whale the champion around the ring before the bell.

Williams had to do much chasing as the challenger rode a fast bicycle for a better part of the go, slated for 15 rounds.

The Canadian Press scorecard gave Williams six of the first nine rounds, called two even and gave the other to Flores.

The 20th Century Sporting Club said the attendance was 15,413 with the gate $85,150.

DECISION BOOED

The semiwindup, a 10-round battle between Sugar Ray Robinson, world welterweight champion, and Kid Gavilan, welter titlist of Cuba, saw the Sugar Boy score a wide point-victory. The non-title fight decision, however, was not popular with the Latin-American fans in the stadium and the booing that followed the announcement held up the main bout for almost five minutes.

The gallery fans, a long way from the ring set in the middle of Yankee Stadium, apparently were fooled by Gavilan's swarming style of attack and could not detect that most of his blows either whistled harmlessly past Robinson's head or were picked off by the champion's gloves.

Robinson weighed 150½, Gavilan 148½.

Young Mainland Grid Squad To Face Cougars

When Vancouver Eagle-Time Athletics, formerly the Lions, take the field against Lou Mogul's Victoria Cougars tomorrow night under the arcs at Athletic Park, local sports fans will recognize several members of the squad. Probably the best known will be Bill Surphlis, pilot of the club, who served with the R.C.A.F. at Pat Bay during the war, and was best known for his baseball activities.

Surphlis has lined up a young squad to face locals in the gridiron opener here and is carrying the majority of his squad up from last year's junior ranks. Surphlis himself will probably start off at quarterback, where he played for Montreal Alouettes in 1946.

Roy Reeves, a junior out from Saskatchewan, will open at centre, and Jack Nelson, tailback on last season's junior club, will also see action. Other better-known performers are Doug Rawls at guard, Ken Stein, who played with Orville Burke's crew two years ago, and the veteran Ed Barry.

Cougars are confident of taking the opener of the four-game set from the mainlanders, and three added linesmen, weighing just under 700 pounds between them, are expected to give the locals the support they lacked in those positions. The trio, Bob Woods, Ernie Towers and Fritzy Fritz, all saw action here with the Navy football club.

24 PLAYERS

Coach Mogul announced that he will strip 24 players for tomorrow night's game, which means dropping about nine or 10 men. Mogul will have his hands full selecting a starting line-up, as all players have been showing up well in practices and lighter players like Jack Goddard, Bill Stinson, Tommy Deakin, Paul Gagnon, Vic Fenton and Jack Austin have shown a big improvement in recent scrimmages.

Announcement this week that Toad Garnet will be added to the backfield of the local club is also a boost, as the colorful athlete is well known for his long-distance passing attacks. Another pair of seeded players in action tomorrow will be Len Scott and Freddy French, both of whom are veterans in gridiron circles. Game time has been set back half an hour and will get under way at 8.30.

Pacific Coast League
SOCCER
Victoria United
Versus
Vancouver City
Macdonald Park
Sat. 25th Sept.
Kick-off, 2.45 p.m.
Admission, 50¢

MEN'S SUPPLY STORE
"Men's Clothing and Footwear—For Thriftwise Shoppers"
1109 GOVERNMENT STREET PHONE E 7633
OPPOSITE C.P.R. TICKET OFFICE

BRAKES
Carburetor and Motor Tune-Up Service
22 YEARS
1926 SPECIALISTS 1948
BOULTBEE
(VICTORIA) LTD. 1100 YATES ST.

BOWLERS
GET YOUR
SHIRTS SHOES
Or The Famous
"MINERALITE" TENPIN BOWLING BALL
(made to measure)
Now At
THE SPORT SHOP
829 FORT Geo. "Curly" Cole E 6122
P.S.—They say that 800 block Fort will soon be the busiest in the city. Ain't we lucky—!!!

LADIES' WHITE RINK ROLLER SKATING SHOES AND OUTFITS
Hocking & Forbes
1606 DOUGLAS E 2342

GOLFERS PLAY THE ARDMORE GOLF LINKS
ALL DAY FOR 60¢
BRING THE FAMILY FOR A PICNIC, GOLF AND SWIMMING
A beautiful country course just 18 miles from Victoria on the West Saanich Road, near Sidney. Golf clubs to rent. Light lunches available.

Veeck Counts Out Boston; Makes Arrangements For World Series

By DAN DANIEL
NEA Special Correspondent

CLEVELAND (NEA) — Bill Veeck finally defied the whammie, and has made tentative World Series headquarters arrangements at a Cleveland hotel.

"The Yankees or our club will win the pennant," says the president of the Indians.

"I don't give that Boston pitching staff too serious a chance."

Veeck has asked the American League office for an official attendance count on Yankee Stadium.

"I don't want Cleveland to lose the turnstile championship to an overstatement," he explains.

The league figure for the Bombers is 2,208,000.

The official explanation at the time Ted Williams was out with a torn muscle in his side was that the Red Sox slugger had injured himself swinging at a ball. It now turns out that Theodore was hurt in a wrestling match with a teammate.

"I was batting against Satchel Paige one day, and marveling at his tricky delivery," Williams told me. "I said to myself, 'it must have been very interesting to have hit against this guy about 15 years ago.'

"Suddenly it occurred to me I hadn't hit him on that particular afternoon."

Bill Goodman, whose shift to first base had so much to do with the rise of the Red Sox, has played every position on the field. He even pitched and caught in high school at Winecoff, N.J.

It is reported that the Browns are willing to sell second baseman Gerry Priddy and shortstop Eddie Pellagrini for $150,000.

The Yankees are expected to go after Cliff Fannin again.

The Bombers can have Preston Ward from Brooklyn if they will pay the price, but they won't. Not with Jack Phillips coming back from Newark, Kryhosi available in Kansas City, and Tommy Henrich ready to start at first base in 1949.

If the Giants really have kicked the Dodgers out of the race, who had a better right to perform the operation?

Certainly within the last 20 years, the Brooklyn club has despoiled the Polo Grounders more often than the Giants have ruined the title chances of the Superbas.

The Dodgers did not do a half-bad job on the Giants at the close of the 1934 season, as a retort to Bill Terry's famous query: "Is Brooklyn still in the league?"

WESTS PRACTICE

Victoria West senior soccer squad will hold a practice Sunday morning at Central Park at 10.30. All former players and any others interested are invited to attend. A club meeting will be held Monday night at 8 at 633 Simcoe Street for the election of officers for the coming season.

FIFTH REGIMENT LINE-UP

Line-up of the Fifth Regiment English rugby squad for tomorrow's exhibition match against Canadian Scottish at Work Point grounds at 2.30 follows: B. Collinson, Don Kinney, D. Riddell, Pete Fowles, A. Robertson, Pat Smith, Charlie Brumwell, Carey McAllister, J. Burge, G. Stuart, H. Edmonds, Dale Kilshaw, Marvin Tait, Tom Ballard, S. Berry, R. White, Ray Chalk, D. Chico and Clive Watson.

THIS HOLE EASY

STERLING, Ill. (AP) — Ed Hendricks made a hole-in-one Thursday on the 200-yard No. 9 hole of the Rock River Country Club—somewhat of an oddity in itself. Even more odd was the fact that he made a hole-in-one on the same hole in August, 1944.

J.B.A.A. RUGBY

Members of all J.B.A.A. rugby teams are asked to turn out Saturday afternoon at 2 at Central Junior High School grounds for a practice game.

Pacific Meat of the second division juvenile soccer league will practice Sunday at Central Park at 10.30.

Scotch Grain and Klondyke Calf

$15.50

Moccasin OXFORDS

Headquarters for English Shoes

K BOOT SHOP

FORT AND GOVERNMENT STREETS

E 6215 STORE HOURS: 9 a.m. to 5.30 p.m.

SHOP AND SAVE AT PRITCHARD'S

Covertone Pure Wool TOPCOATS

Blue Tan Slate-Green

$35.00

Pure Wool GABARDINE TOPCOATS

$45.00

Pritchards for MEN CLOTHING

1227-29 GOVERNMENT ST.

Sport and Dress SHOES

by Scott-McHale, Aid-a-Walker, Ritchie. Fall styles now in.

WORK BOOTS

Made by Heads, Paris, Leckies, Sisman, Grebb, Etc.

● RUBBER BOOTS ● LOGGER BOOTS

SPORTING SHOES

● BASKETBALL ● BADMINTON ● BOWLING

Modern Shoe Co.

Corner Yates and Government Fred Grossmith

Enjoy Refreshing Shaves with

MINORA BLADES

—FIT YOUR DOUBLE-EDGE RAZOR

For money-saving shaves use MINORA Blades—Canada's favourite double-edge economy Blades. They're the quality blades in the low-price field!

BIG ECONOMY PACK 12 FOR 25¢

MINORA BLADES ALSO AVAILABLE 4 FOR 10¢

Canadian Football

Royal Athletic Park

SATURDAY

Sept. 25 — 8.30 p.m.

VANCOUVER vs. VICTORIA COUGARS

General Admission ..... 75¢
Students ..... 50¢

Oak Bay Girls' Drill Team and Rowe's City Band performing at half time.

Tickets on sale at:
DOUGLAS HOTEL
VICTORIA SPORTING GOODS
VICTORIA HAT CO.

SIGNS in quantities for

★ BUS & STREET CAR ADVERTISING
★ CONTRACTORS
★ REAL ESTATE

Genn ADVERTISING SERVICE

2004 GOVT. ST. B-1331

Tips On Golf Rules

By ROBERT FOULIS

Tip No. 11

THE TIME TO CLAIM A HOLE

You will remember by referring to Tip No. 6, that A and B are playing a match. A is away and his caddie takes out the flagstick. In this case he fails to hole his putt and is dead for a 5. B putts and immediately after his ball is struck, A's caddie lets the flagstick fall on the green. B's ball, over-running the hole, comes to rest against the flagstick. Both players are aware that B could claim the hole but B does not like to do so. A wins the match by 1 hole and it is then that B claims he won a hole owing to the careless action of A's caddie, and that the match should go to the 19th. However, it was pointed out that Rule 35 says: "If a dispute arise on any point, a claim must be made before the players strike off from the next teeing-ground," etc. This is a point well to remember. If you don't claim a hole at the time a breach of the Rules has been committed, it is best to forget it.

Unlike the incidents in Tips Nos. 6 and 7 the above never happened to my knowledge. The idea is to show when a claim must be made.

TIDES

Sept	Time h.m.	Ht ft.	Time h.m.	Ht ft.	Time h.m.	Ht ft.	Time h.m.	Ht ft.
22 ..	5.35	6.6	10.37	6.0	16.36	7.9	.....	.....
23 ..	0.02	3.1	.....	.....	16.46	8.1	.....	.....
24 ..	0.52	2.6	.....	.....	16.39	8.4	.....	.....
25 ..	1.48	2.4	.....	.....	16.40	8.6	.....	.....
26 ..	2.45	2.1	.....	.....	17.22	8.6	.....	.....
27 ..	3.49	1.9	.....	.....	18.27	8.4	.....	.....
28 ..	4.52	1.9	.....	.....	15.12	7.9	16.57	7.6
29 ..	5.46	2.0	.....	.....	14.56	7.6	18.12	7.9
30 ..	6.37	2.3	.....	.....	14.03	7.6	19.06	6.9

SUNRISE and SUNSET
Sept. 25—Rises 6.04 a.m.; sets 18.05 p.m.
Pacific Standard Time

TIMES FORM CHART

(Copyright, 1948, by McMurray Publishing Co., Ltd.)
Presiding Steward and Handicapper, Earle A. Lewis
Racing Secretary, A. R. Dingman Starter, Clay Puett
Paddock and Patrol Judge, George Addison
Associate Stewards, A. R. Dingman, W. P. S. Jones, Brig. D. R. Sargent
Official Timer, W. Millington Veterinary, Dr. L. D. Swenerton
Willows Park, Victoria, B.C., Thursday, September 23, Eleventh Day
FIVE FURLONGS

6895—FIRST RACE—Claiming, purse $600. For three-year-olds and up. Purse divided: First, $390; second, $120; third, $60; fourth, $30.
FIVE AND ONE-HALF FURLONGS

Index	Horse and Owner	PP.	Wt.	St.	¼	½	¾	Str.	Fin.	Jockey	Odds	Str
(6860)	Leepap 4 (LadnerStable)	1	112	4	—	3²	3¹	2hd	1¹	JMartinez	4.17	
6867	Saloptic 5 (Rogrs&Mrcr)	6	107	8	—	8	4hd	3¹	2¹	MMoncrief	2.60	
6838	Norah G. 3 (FrERoberts)	2	112	2	—	1nk	1nk	1hd	3¹	KCoppernoll	4.90	
6873	Count T. 4 (JPKilgour)	8	115	7	—	7½	6²	5hd	4²	JSlivewright	8.35	
(6874)	Wild Town 3 (NoeStable)	7	111	1	—	2²	2¹	4¹	5²	WSlocum	3.60	
6860	Tusker 6 (CraigflowrStbl)	5	117	5	—	4³	5¹	6³	6²	WSwigart	3.30	
6794	Fallis 7 (AHeer&WPridl)	3	113	6	—	6¹	7¹	7¹	7¹	MMcWhorter	28.10	
6792	Mardun Destrer 4 (HbrIl)	4	113	3	—	5hd	8	8	8	JSundquist	23.10	

$2 MUTUELS	Str.	Pl.	Sh.	
Leepap	$10.35	$5.10	$3.25	Winner B f 4. Papworth-Leeward
Saloptic	——	$4.85	$3.15	Trained by
Norah G.	——	——	$3.20	P. C. Bannon

At post 1 min. Off at 3.02. Time, .26 1-5, .53 1-5, 1.08 2-5, 1.16. Weather clear. Track heavy. Start good. Won driving. Winner entered to be claimed for $1,000.

Leepap moved up to within striking distance of pacemakers going down back stretch, waited until straightened out for home and drew away. Saloptic, outrun early, made up a lot of ground in final three-eighths but was unable to match strides with winner in last furlong. Norah G. raced head and head with Wild Town to final eighth, disposed of latter but weakened approaching wire. Others were outrun.
Declared—Cinnamon, Western Bomber, Lady Vernon, Mister Amster.
Overweight—Norah G. (1), Mardun Destrer (1), Tusker (2).

6896—SECOND RACE—Claiming, purse $600. For three-year-olds and up. Purse divided: First, $390; second, $120; third, $60; fourth, $30. SIX FURLONGS

Index	Horse and Owner	PP.	Wt.	St.	¼	½	¾	Str.	Fin.	Jockey	Odds	Str
6881	That A Boy 9 (MsFFshr)	5	120	3	—	3²	2¹½	1²	1²	SMartin	4.50	
6875	Jamos Frank 3 (NoeStbl)	7	113	4	—	4²	3¹	2¹	2²	CAthey	5.15	
6880	Black Memory 11 (Mrsn)	2	117	6	—	5¹	5¹	5²	3nk	JSlivewright	4.35	
6880	Little Pine 8 (MsFnkBbn)	6	113	2	—	2½	4¹	3²	4nk	AGomez	2.20	
—	Sonny Rock 7 (ClwynStb)	6	115	7	—	7¹	7¹	7¹	5²	JHruschak	6.45	
6874	Aerial Wing 4 (CBlyth)	3	115	5	—	6²	6¹	6hd	6¹	DNowell	14.05	
6875	Bomberette 4 (DrMsFfte)	4	112	1	—	1²	1¹	4¹	7¹	KCoppernoll	3.85	
6867	Double Bo 11 (JWoods)	1	120	8	—	8	8	8	8	MMoncrief	15.10	

$2 MUTUELS	Str.	Pl.	Sh.	
That A Boy	$11.00	$6.15	$4.35	Winner Br g 9. Islam-Justina
Jamos Frank	——	$5.40	$3.85	Trained by
Black Memory	——	——	$4.00	F. R. Fisher

At post 2½ mins. Off at 3.33½. Time, .25 3-5, .53, 1.23 2-5. Weather clear. Track heavy. Start good. Won driving. Winner entered to be claimed for $1,000.

That A Boy, in close attendance to early pace, moved up steadily going down far side, took over lead turning for home and drew away. Jamos Frank gained ground approaching quarter pole, tried to reach winner in last eighth, but was unable to do so. Black Memory closed strongly through stretch, getting up to be third in last strides. Little Pine could not keep up. Bomberette broke to inside at start, bothering Aerial Wing and Black Memory, opened up long lead, but stopped in final quarter.
Declared—Bambiecee.
Overweight—Jamos Frank (4), Little Pine (1).

DAILY DOUBLE (LEEPAP-THAT A BOY) PAID $70.05

6897—THIRD RACE—Claiming, purse $600. For three-year-olds and up. Purse divided: First, $390; second, $90 each; fourth, $30. SIX FURLONGS

Index	Horse and Owner	PP.	Wt.	St.	¼	½	¾	Str.	Fin.	Jockey	Odds	Str
6852	High Brown 9 (PO'Reilly)	4	120	6	—	4¹	3²	1²	1¹	AGomez	2.10	
6850	Sweet Runner 7 (JAHStb)	2	117	3	—	2²	1nk	2hd	2¹	WSwigart	2.30	
6881	Patsy Valley 6 (ECrtrght)	7	117	7	—	6²	5³	4²	3¹	KCoppernoll	6.05	
6837	Crystal Torch 8 (PEGrvs)	3	120	1	—	1nk	2½	3¹	4²	MMoncrief	2.25	
6889	Dolly Somers 8 (JDKrmd)	1	113	5	—	5½	4hd	5¹	5¹	DNowell	26.50	
6889	Little Pekoe 6 (JasMylen)	6	115	2	—	8	7hd	7¹	6¹	WRobertson	30.60	
6852	Masseier 8 (RoyDalley)	8	120	8	—	7²	6¹	6¹	7²	CAthey	9.50	
6881	Teddy's Flying 6 (McIns)	5	120	4	—	3hd	8	8	8	JMartinez	28.50	

$2 MUTUELS	Str.	Pl.	Sh.	
High Brow	6.20	$2.40	$2.55	Winner Blk g 9. Bostonian-Khanan
Sweet Runner	——	$2.30	$3.55	Trained by
Patsy Valley	——	$2.50	$3.00	R. Munro

*Dead heat for place.
At post and off at 4.05½. Time, .26 4-5, .54, 1.23 1-5. Weather clear. Track heavy. Start good. Won easily. Winner entered to be claimed for $1,000.

High Brow lay in back of leaders to far turn, then moved up on outside, went into lead at head of stretch and was going away at end. Sweet Runner raced as a team with Crystal Torch to head of stretch, disposed of latter and held on to get dead heat with Patsy Valley for second. Latter closed well in final eighth. Little Pekoe broke badly, causing jam at start.
Overweight—Dolly Somers (1), Sweet Runner (5).

6898—FOURTH RACE—Claiming, purse $600. For three-year-olds and up. Purse divided; First, $390; second, $120; third, $60; fourth, $30.
MILE AND SEVENTY YARDS

Index	Horse and Owner	PP.	Wt.	St.	¼	½	¾	Str.	Fin.	Jockey	Odds	Str
(6877)	Interned 6 (TyneHdStbl)	3	113	3	2¹½	2²	1¹	1²	1²	JSlivewright	1.55	
6864	Galmar Devil 5 (Hr&Prd)	2	113	2	1¹	1nk	2¹	2hd	2²	MMcWhorter	5.45	
6877	Sir Glaxton 5 (BrwsBrgs)	4	113	4	4²	3nk	4hd	3¹	3²	KCoppernoll	4.05	
6850	Chic Galea 6 (MrsFFshr)	1	113	1	3¹	4²	3¹	5	4hd	AGomez	2.65	
6836	Nez Beau 5 (MCLambert)	5	113	5	5	5	5	4½	5	JSundquist	2.80	

$2 MUTUELS	Str.	Pl.	Sh.	
Interned	$5.10	$3.70	$2.90	Winner B g 6. Bad News Bob-Victim of War
Galmar Devil	——	$3.25	$2.95	Trained by
Sir Glaxton	——	——	$2.75	W. Mortimer

At post and off at 4.37½. Time, .26 4-5, .54 4-5, 1.23 1-5, 1.57 4-5. Weather clear. Track heavy. Start good. Won easily. Winner entered to be claimed for $1,500.

Interned was taken in hand at break, moved up after going a half, dropped to rail at quarter pole and went out to clear lead. Galmar Devil set pace for a half, could not hold winner, but was best of others. Sir Glaxton held balance of field safe. Chic Galea could not keep up. Nez Beau was outrun.
Declared—Gearjammer. Overweight—Chic Galea (3).

6899—FIFTH RACE—Allowance, purse $600. For four-year-olds and up. Purse divided: First, $390; second, $120; third, $60;; fourth, $30. SIX FURLONGS

Index	Horse and Owner	PP.	Wt.	St.	¼	½	¾	Str.	Fin.	Jockey	Odds	Str
6885	Pardo 6 (MrsFBlake)	6	116	1	—	1¹½	1nk	1²	1nk	SMartin	1.95	
6843	Timber Maid 4 (AntrStb)	4	117	6	—	6²	7	6¹	2²	JSlivewright	20.20	
6885	Franklin K. 4 (FrkRbrts)	1	115	4	—	3¹	3¹	2¹	3²	MMoncrief	5.30	
6885	Lord Pebble 5 (WttsCina)	7	115	2	—	5hd	4¹	3¹	4²	WSlocum	15.60	
6885	Beach Drive 4 (FrnkYng)	5	113	7	—	7	6¹	4¹	5³	JSundquist	3.70	
(6826)	Bonnie Park 8 (MsGhgn)	3	117	3	—	2¹	2hd	5hd	6²	AGomez	1.75	
6855	Bill B. 6 (MrsFnkBeban)	2	115	5	—	4²	5hd	7	7	CAthey	9.80	

$2 MUTUELS	Str.	Pl.	Sh.	
Pardo	$5.85	$3.30	$2.95	Winner B m 6. Yankee Doodle-Parasada
Timber Maid	——	$6.80	$4.55	Trained by
Franklin K.	——	——	$4.20	J. Willis

At post 1 min. Off at 5.10½. Time, .25 1-5, .52, 1.21 2-5. Weather clear. Track heavy. Start good. Won driving.

Pardo jumped into lead at once, accepted challenge of Bonnie Park on back stretch, shook her off turning for home and held field safe in run to wire. Timber Maid moved up strong on rail in final quarter but could not run winner down in time. Franklin K. was a forward contender all the way. Lord Pebble moved up on outside leaving back stretch, gained steadily to final sixteenth, then weakened. Beach Drive made up a lot of ground but could never reach top. Bonnie Park and Bill B. stopped after forcing the early pace. Overweight—Beach Drive (1), Pardo (4).

6900—SIXTH RACE—The Duncan Handicap, purse $700. For three-year-olds and divided: First, $455; second, $140; third, $70; fourth, $35. SIX FURLONGS

Index	Horse and Owner	PP.	Wt.	St.	¼	½	¾	Str.	Fin.	Jockey	Odds	Str
6878	Strathlegend 3 (Nlshrwd)	2	110	7	—	5¹	2½	1²	1³	WSlocum	14.35	
6862	Victory Band 3 (GGthwt)	1	114	4	—	1¹	1¹	2²	2¹	JSlivewright	5.80	
6878	Infallible 3 (MrMrsFGrn)	4	117	6	—	6¹	6hd	4²	3nk	WRobertson	2.70	
6878	Lady o' Worth 3 (Crgflr)	6	117	3	—	4hd	4hd	3¹	4½	WSwigart	10.70	
(6878)	Spartan's Last 3 (NJhsn)	7	114	5	—	7	7	5³	5³	AGomez	.75	
6866	Hiyak 3 (HVye)	3	108	2	—	2½	5¹	6³	6³	MMoncrief	18.90	
6878	Anthurium 3 (AnnMoris)	5	116	1	—	3¹	3nk	7	7	JMartinez	9.40	

$2 MUTUELS	Str.	Pl.	Sh.	
Strathlegend	$30.70	$9.45	$3.95	Winner Gr f 3. Lawrence M.-Bonnyrigg
Victory Band	——	$6.20	$3.75	Trained by
Infallible	——	——	$3.00	D. B. Carley

At post 1 min. Off at 5.45½. Time, .25 2-5, .52, 1.21. Weather clear, Track heavy. Start good. Won easily.

Strathlegend was hustled away from gate, got good position rounding first turn, moved up on rail approaching quarter pole, went into lead rounding top turn and drew away. Victory Band, quick to begin, set pace in early running, was best of others but no match for winner. Infallible closed ground on outside in final quarter. Spartan's Last was forced to run wide for first three-eighths, moved up slowly through field in last part but could not reach contention in time.
Overweight—Lady o' Worth (4).

6901—SEVENTH RACE—Claiming, purse $600. For three-year-olds and up. Purse divided: First, $390; second, $120; third, $60; fourth, $30. ONE MILE

Index	Horse and Owner	PP.	Wt.	St.	¼	½	¾	Str.	Fin.	Jockey	Odds	Str
6886	Arbor Vita 8 (NKiltgard)	6	113	5	5²	4¹	2½	2hd	1¹	JSlivewright	1.05	
6870	Hawaii 4 (NelsJensen)	3	118	4	4¹	5¹	4²	3¹	2¹	AGomez	7.95	
6882	New Joe 6 (JCWalker)	2	118	2	3½	1¹	1nk	1¹	3²	CAthey	3.45	
6836	Black Cloud 3 (NrnMcCls)	7	113	6	7³	6¹	5¹	5¹	4¹	JSundquist	12.05	
6884	Uncle Ol 7 (MsRKlptrck)	8	118	3	2nk	3¹	3hd	4²	5³	KCoppernll	10.20	
6884	Cape Horn 8 (HwrdStlr)	1	113	1	1nk	2hd	6²	6¹	6¹	MMoncrief	3.90	
6870	Jury Call 4 (MsChmbrln)	5	115	7	6hd	7²	7¹	7²	7¹	DNowell	16.90	
6876	Sayyourself 7 (GrWslmn)	4	104	8	8	8	8	8	8	WSlocum	23.30	

$2 MUTUELS	Str.	Pl.	Sh.	
Arbor Vita	$4.15	$3.60	$3.15	Winner Br h 8. Hillsborough-Beauedewine
Hawaii	——	$6.40	$4.40	Trained by
New Joe	——	——	$3.75	N. Kiltgard

ONE-TWO (ARBOR VITA-HAWAII) PAID $37.85

At post ¼ min. Off at 6.27½. Time, .27, .54 2-5, 1.24, 1.54 2-5. Weather clear. Track heavy. Start good. Won driving. Winner entered to be claimed for $1,000.

Arbor Vita, running on heels of leaders for a half, moved up going down back stretch, was shaken up when straightened out for home and taking short lead held field safe. Hawaii made determined bid through final quarter, showed game effort but could not reach winner. New Joe took top after a half under hard urging, set pace to head of stretch but weakened in final eighth. Black Cloud was going well at end. Uncle Ol and Cape Horn tired from early efforts.
Declared—Count Ace, The Fiend, Foxy Donna, Sword Dance.
Overweight—Black Cloud (1).

Seals Retain Pennant Hopes As Acorns Lose

San Francisco's slim Coast League pennant hopes were still alive today.

The Seals cut Oakland's lead to two games—with only four more to play — by walloping Seattle 9 to 1 last night as the Oaks were tripped 3 to 2 by Sacramento.

Southpaw Bill Werle, celebrating his sale to Pittsburgh, twirled seven-hit ball for his 17th win against seven losses. His mates backed him with a 17-hit attack on Charley Schanze and Bud Beasley. Werle and Gene Woodling each poled three for four.

	W.	L.	Pct.
Oakland	110	74	.598
San Francisco	108	76	.587
Los Angeles	99	85	.538
Seattle	93	91	.505
Portland	88	96	.478
San Diego	83	101	.451
Hollywood	80	104	.435
Sacramento	75	109	.408

Oakland was toppled by the Solons' three-run rally in the eighth, which overcame Mel Duezabou's two-run homer. Al Wilkie blew up, gave three hits and hit a batter before Jim Tobin came in to walk a couple of batters in the big frame. The last walk forced in the winning run.

Edgar Smith, lifted for a pinch-hitter in the rally, was the winner. He fanned seven.

SINOVIC HOMERS

Los Angeles clinched third place by defeating Portland 6 to 2 before the Beavers came back with a 7 to 6 decision. Cliff Aberson, the Angel muscle man, hit a homer in each game to bring his total to 34. Dick Wenner and Dick Sinovic smashed home runs in the Beaver nightcap win.

San Diego's Jess Flores, 19-game loser, came up with a four-hit shutout against Hollywood 10 to 0 for his 11th win. It saddled Pinky Woods with his 20th defeat. Catcher Johnny Ritchey had five for five, driving in four runs, to pace the Padres' slugging bee.

Short scores follow:

	R.	H.	E.
First game—			
Portland	2	6	1
Los Angeles	6	7	0
De Rose and Burgher; Adams and Malone.			
Second—			
Portland	7	14	0
Los Angeles	6	11	2
Fleming, Dibiasi (6) and Burgher; Anthony, Kleine (8), Bauers (9) and Novotney.			
Oakland	2	11	0
Sacramento	3	8	1
Wilkie, Tobin (8) and Lilliard; Smith, Hayes (9) and Castino.			
Hollywood	0	4	0
San Diego	10	16	0
Woods, Orrell (8) and Gladd; Flores and Ritchey.			
Seattle	1	8	3
San Francisco	9	17	1
Schanz, Beasley (7) and Grasso; Werle and Leonard.			

B.C. Boxla Stars Even Junior Series

VANCOUVER (CP) — British Columbia All-stars last night evened the best-of-five Canadian junior lacrosse series when they defeated St. Catharines 10 to 4 in a speedy tilt. Third game will be played here Saturday.

It was the first defeat of the season for the eastern boxla team. In 20 games they have scored 19 impressive victories and settled for one tie.

RACING

SEVEN RACES DAILY

RAIN or SHINE

WILLOWS

Sept. 11 to 27

FIRST POST 2.45 p.m.

Wed. and Sat. 2.15 p.m.

ADMISSION, $1.25

Including Tax

COLWOOD PARK ASSOCIATION

Bentley Signs Leaf Contract; Lynn Hurt

ST. CATHARINES, Ont. CP)—Two players were knocked out of action by minor injuries at the Toronto Maple Leafs' training camp here Thursday.

Left-winger Vic Lynn will be off the ice for at least a week with a pulled shoulder muscle. Amateur Laurie Regan, former Ottawa Senators star who is slated to play with Toronto Marlboro juniors this year, suffered a possible fractured wrist.

Lynn's injury came at a time when he and teammates Ted Kennedy and Howie Meeker were beginning to shape up as effective offensive unit. Thursday the line scored four goals and didn't have one scored against them. Little Meeker got three of the counters and Lynn the other.

Max Bentley signed his contract Thursday—the last of the regular squad to do so.

A workout will be held tonight at Central Park, starting at 5, for the J.B.A.A. 17-and-under Canadian football squad.

"EXPORT"

CANADA'S FINEST CIGARETTE

THE AUTUMN SCENE UNFOLDS . . .

AND WE ARE READY WITH NEW

Suits - Overcoats

You'll find it's SO EASY to choose the

SUIT or TOPCOAT

that you REALLY WANT from our great new collection.

They all boast the "Better Look" this fall. Our superior quality worsted suits assure you of quality tailoring and correct style . . . real custom quality at a fraction of the price. Men who know suit value and appreciate a perfect fit will revel in our really big suit selection . . . both single and double-breasted models, in every wanted fabric and pattern . . . in every size. A suit for every figure!

42.50 47.50 55.00 59.50 to 69.50

Here are overcoats that will stand you in good stead on the coldest winter days . . and you'll marvel at their light weight. They're tailored to perfection, and styled for every man's taste. All sizes are here, and you'll find a price to suit your budget.

29.50 32.50 39.50 42.50 to 59.50

LOOK AT OUR WINDOWS — THEN COME ON IN!

PRICE & SMITH LTD.

614-616 YATES STREET

Victoria High School Students Get Scholarships, Honor Awards

Presentation of university entrance scholarships and academic awards to Victoria High School students who achieved high standings during the 1947-48 school year was made this afternoon at an impressive ceremony held in the school auditorium.

A. Ronald Forbes, who placed second highest of all students in the province in the university entrance examination with an average 95.7 per cent, was presented at the ceremony with a Royal Institute Scholarship to continue his studies at college.

Other scholarships of the Royal Institute were awarded Maureen Cromie and Gordon Young, who led in the junior matriculation exams in the Greater Victoria area.

The Cecelia Green Memorial Scholarship this year went to Patricia Palmer. The presentation to Miss Palmer was made by Maj. R. H. Green.

Other Victoria High School students who attained standings in the June examinations were: Burl Hanneson, who averaged 90.8 per cent; Lauren Savage, 90.1 per cent; Mary Rittich, 86.4 per cent, and Florence Yipp, 82.9 per cent.

Students of the school were addressed during the ceremony by J. F. K. English, senior school inspector, and H. L. Campbell, assistant superintendent of education. The program included vocal selections by Louise Martin and Douglas McHugh.

The names of last year's honor students were read by R. P. E. Hammond, a member of the teaching staff. H. L. Smith, principal, presided over the ceremony.

Honor students—those with 80 per cent standing or better — were named as follows:

GRADE 9
Central Junior High School

Geoffrey Conway, Milton Creasey, Clarence Fong, Joyce Forrest, Doris Gray, Gavin Hanslip, Alice Hong, Quinton Mar, Lilian Marshal, Patricia Newell, Peggy Ngai, Lois Roycroft, Robin Sharpe, Ernest Unwin.

GRADE 9
Victoria High School

Kenneth Barker, Raymond Buckett, Robert Carmichael, Brian Cox, Florence Erwin, Eleanor Fletcher, Ruth Foort, Helen Gray, Delores Lavoie, Rosemary Leason, Gloria Leong, Lyle Robertson, Philip Taylor, Jean Webster.

GRADE 10

Joyce Adlington, Robert Affleck, Brian Ainscough, Janice Bacon, Michael Cromie, Jeanne Elliott, Rosemary Ellis, Owen Erwin, Lois Falk, Rosalyn Foster, Beverley Fulton, William Garner, Dennis Godson, Malcolm Hamilton, Shirley Heinrichs, Graham Howard, Jacqueline Hudson, Ralph Hudson, Patricia Joe, Allan Leinweber, Daryl Logan, Phyllis Love, Albert Marks, Donald Matheson, Gordon McLaren, Patricia Penhallurick, Patricia Pottinger, Robin Protherae, Joan Roberts, Bernard Sam, Phyllis Sinnamon, Shirley Smith, Carol Stonier, Sylvia Welsh, Patricia Whan, Joan Whitten, Betty Woodward.

GRADE 11

Ernest Allan, Fred Anderson, Pat Balma, Maureen Baxter, Douglas Bebb, Maryann Bishop, Joan Bonfoy, Flora Bootsman, Katherine Court, Joan Davies, Dennis Dowman, Charles Faulkner, Evelyn Harvey, Anna Johnson, Garth Jones, Evan Lowe, Bruce Madeley, Fannie Mar, Lola Morris, Jenifer Munday, Carey McAllister, Jean McCall, Bruce Naylor, Norma Plumb, Corrine Quan, Arthur Rumsby, Jacqueline Sawyer, Sheila Sinnamon, Peter Smith, Joyce Taylor, Florence Tickle, Anne Walker, Doreen Weismiller, Vivian Won.

Luxurious Satin
HOUSECOATS
Black - Ruby - Royal Blue
In sizes 14 to 20
22.50
Figured Satin, at 19.50
Figured Bengaline, at 11.90
Lounging Pyjamas, at 13.95
KAYSER
1.00 and 1.25
• Vests
• Panties
• Briefs
All sizes in Rayon
FABRIC GLOVES
Kayser — Lotus
1.00 1.50 1.85
Dick's Dress Shoppe
1324 DOUGLAS ST.

K. A. McLEOD
Jeweler
"The Old Gold Shop"
Now Open at
1109 Douglas

Floors! Floors! Floors!
New Oak or Maple Hardwood Floors laid or worn floors refinished. Free estimate.
2100 DOUGLAS G 7314
A. H. Davies M.C.A.
V. I. HARDWOOD FLOOR CO.

No. 1 FIR SAWDUST
Best Double-Screened
SACKED AND BULK
SELKIRK FUEL E 3914

GUARANTEED CLOCK REPAIRING
FREE PICK-UP AND DELIVERY
THE CLOCK SHOP
1052 FORT ST. E 9251

LIVING-ROOM FIXTURES
As low as 9.90
Good looking, too!
MURPHY ELECTRIC
816-818 FORT PHONE G 1713

S.A. Music Director In Victoria Sunday

Col. Bramwell Coles, head of the Salvation Army's international music board, London, Eng., will visit Victoria Sunday to address a meeting of Salvation Army bandsmen from all parts of Vancouver Island.

In the evening, the colonel, a composer of both band and vocal music, will conduct an evangelistic service in the Pandora Avenue Citadel. The service will start at 9 p.m. and music will be provided by the local army band, conducted by Max Chalk, and by the Songster Brigade, led by W. Hastings.

Col. Coles will be accompanied on his visit here by his wife.

Oak Bay Kiwanis Clear $900 From Summer Activities

A total profit of approximately $900 was realized from various summer activities, members of the Oak Bay Kiwanis Club were informed Thursday night at their weekly meeting at the Oak Bay Beach Hotel.

The money will be used for boys' work and other club services.

The refreshment stand at Willows Beach proved profitable, showing a margin of $748 from a gross take of $2,596.

Another $150 is expected to be forthcoming from the recent Kiwanis-sponsored chrysanthemum show. Cecil Annett, chairman of the show committee, reported a revenue of about $400, $250 of which will go for expenses.

James L. Magrath, club president, announced that the playground near the Oak Bay Fire Hall would soon be worked over with voluntary club labor. Fred Robinson was introduced as a new member.

Red Cross Aids Ganges Woman With Blood Transfusion

R. Harrell, who flew over from Ganges Thursday night to obtain blood from the Jubilee Hospital for his wife, who had collapsed, and had to remain overnight in Victoria owing to darkness, flew back at daybreak and his wife received a transfusion early this morning.

Red Cross officials here point out that whenever blood is required, if the Red Cross is contacted, the blood will be delivered even if it has to be dropped by parachute, a number of which the Red Cross has especially designed for this purpose.

Mrs. Harrell is at the Lady Minto Hospital in Ganges under the care of Dr. C. W. Meyer.

Army Opens Doors To Public Today

The mounting interest of Victorians who have been witnessing parades and equipment displays of the Canadian Army the past five days should be increased today when the gates of Work Point Barracks and Macaulay Fort will be thrown open to the public.

Maj. Roy Croft of the Royal Canadian School of Artillery, in charge of arrangements for Army Week here, reports that both this afternoon and this evening the radio-controlled target launch, Queen Gull No. 1, will be on display from Macaulay Fort.

In addition, the two searchlights which have been on display in the city the past two nights will be operated from the Esquimalt base.

TO FIRE GUNS

The highlight of the day will be the firing of 20 and 40-millimetre anti-aircraft guns from emplacements at Macaulay Fort both in the afternoon and evening.

Other interesting points for the public to see include the army signal office and telephone exchange, the service corps supply depot, the engineers and R.C.E.M.E. workshops, an army grocery shop and the messes and canteens.

Saturday afternoon at 2.30, an active force garrison baseball team will meet the Fort Worden, Wash., nine at Central Park. At 3, the Canadian Scottish and the 5th Regt. will clash in a rugby game at Work Point Barracks.

TO SHOW FILM

Motion pictures on "Work Among the Lepers" will be shown tonight at 8 in Central Baptist Church by Miss G. Ament, representative of the Mission to Lepers.

The provincial government advertisement for women stenographers in which the age limit was set at 40 years or under, was labeled as "discriminatory" by members of the Victoria and District Zone Council of the Canadian Legion meeting Thursday night.

ANNOUNCEMENTS

Steam baths, short-wave diathermy, hot packs, electrotherapy, massage, colonic irrigations. 1324 Blanshard Street (opposite B.C. Telephone office). E 8111. ***

D is for Diggon's where you may select a Greeting Card which will exactly express your wishes or sentiments for any and every occasion.

Wages Of Thousands At Stake In Current Labor Negotiations

Wages and working conditions of thousands of British Columbia workmen are at stake in negotiations proceeding at the present time, the Labor Relations Board reported today.

While an estimated 20,000 coast woodworkers are voting on a conciliation board's award of an 11 per cent or 13 cents an hour across the board increase, the Labor Relations Board reported today that conciliation officers had been appointed or conciliation boards would be set up in disputes involving more than 2,000 employees.

A meeting at which Victoria and district woodworkers of Local 1-118 of the International Woodworkers of America (C.C.L.-C.I.O.) will decide what action they will take on the conciliation board's award is scheduled for tonight. More than 1,000 employees of logging and sawmill operations in this area are involved.

The Labor Relations Board reported that it had directed a conciliation board be appointed in a dispute between the Victoria Builders' Exchange Ltd. and the United Brotherhood of Carpenters and Joiners of America, Local 1598. The outcome of these proceedings, the board said, would affect approximately 600 carpenters in Victoria and vicinity.

SEEK 15 CENT HOUR INCREASE

The union is seeking a wage increase of 15 cents per hour and a union shop clause.

The contractors affected by the negotiations are: Bennett and White Construction Co. Ltd., D. W. Burnett (Island Building Supply Co.), Commonwealth Construction Co. Ltd., George Farmer, V. L. Leigh, Luney Bros. and Hamilton Ltd., Parfitt Construction Co. Ltd., Walter B. Revercomb, E. H. Shockley, G. H. Wheaton, E. H. Luney and C. H. Underwood.

Meanwhile the board reported that strike action had been rejected by employees of the Quarter Cab Co. Ltd. of Victoria by a vote of eight to six. Two ballots were spoiled.

The Labor Relations Board supervised the vote which was on the question of whether or not the employees wished to strike to implement the report of the conciliation board which had been accepted by the union but rejected by the company.

W. T. McLaughlin, Victoria, conciliation officer, has been instructed to confer with representatives of the Island Roofing and Insulation Co., Nanaimo, and the United Brotherhood of Carpenters and Joiners of America, No. 527, to assist them in the conclusion of an agreement. Approximately 20 employees are involved in the dispute, the Labor Relations Board reported.

The board reported an agreement has been signed between Painting and Decorating section of the Building and Construction Industries Exchange of B.C. and the Brotherhood of Painters, Decorators and Paperhangers of America, Local 138.

ON BONUS BASIS

The agreement provides an increase of 10 cents per hour on a bonus basis with the Dominion cost of living index of 150.0, with a guarantee of one year against any decrease in the index; plus a further 5 cents per hour increase for a cost of living index to be assumed at 155.0 points to come into effect Sept. 1, of this year. This makes a total rate of $1.35 per hour for brush painting and paperhanging and $1.45 per hour for spray painting. The cost of living index will be reviewed every six months and the rate adjusted upwards or downwards at a rate of 5 cents for each five points fluctuation of the index.

J. T. W. Place has been named conciliation offficer in a dispute over wages involving 60 employees represented by the Vancouver Trunk and Bag Industrial Workers' Union, No. 1, and the Vancouver Trunk and Bag Ltd.

Five hundred employees are involved in negotiations between the General Contractors' Association and the International Hod Carriers, Building and Common Laborers' Union, Locals 602 and 1070, in Vancouver. Robert Forgie of Vancouver has been named conciliation officer to assist in the negotiations.

Stuart Williscroft of Vancouver, conciliation officer, has been instructed to confer with representatives of the Canadian Canners (Western) Ltd., Vancouver, and the United Packinghouse Workers of America, Local 350. These negotiations involve 450 workers in the company's Lulu Island canning plant.

MACHINE SHOPS

Four hundred employees in 11 Vancouver machine shops are negotiating with their employers for a collective bargaining contract involving wages and other questions. R. G. Clements of Vancouver, conciliation officer, is assisting in the talks.

A conciliation board will be set up in an effort to solve differences between the Canadian Exploration Ltd., and the Trail and District Smelterworkers' Union, Local 480. Mr. Clements reported the union had asked 22½ cents an hour increase, which was rejected by the company, which proposed 50 cents a day. The union has rejected the company's offer.

Water Board Here Made Official Today; Papers Being Drawn

The Greater Victoria Water Board, comprising the city, Saanich and Esquimalt, became official today.

The provincial government proclaimed an act bringing the board into being.

But it is not expected the board will meet officially for the first time for about two weeks.

An agreement on the purchase of the city's water supply and distribution system by the board is being drawn up by City Solicitor A. J. Patton and the board probably will not meet until this has been completed and signed by the three municipalities.

The city has three representatives on the board—Mayor Percy George, Ald. F. N. Cabeldu and Ald. Charles Banfield. The other two municipalities each have one, Reeve A. I. Thomas of Esquimalt, and Reeve E. C. Warren of Saanich.

The board probably will not start actual selling of water until Jan. 1 next year.

There is much work to be done first, including the selection of a commissioner and office staff. The board must find office space as well.

'Y' Stag Party

Members of the various Y.M.C.A. businessmen's classes will hold their first annual stag dinner Monday evening at 5.30, Arnold Ramer, "Y" general secretary, announced today.

Archie McKinnon will address the group on an inside picture of the Olympic Games in London, which he attended this summer.

Committee in charge of the stag is made up of Fred Hurley, John Priestley, Dennis Humphries, Sam Taylor and Bob Crombie.

All members of businessmen's classes and their friends are invited. Reservations can be obtained by phoning E 8811.

Motorists Pay $120 In Saanich Court Fines

Eight motorists paid $110 in Saanich police court Thursday afternoon on charges of traveling over 30 miles an hour, exceeding the 20-mile limit in restricted zones or the 15-mile-an-hour limit in school zones. Two others were fined $5 each for failing to stop at a stop sign and failure to give a hand signal.

D. V. McLean Again Re-elected Head Of British Israelites

D. V. McLean of Montreal was re-elected president of the Canadian branch of the British-Israel World Federation at the group's national convention here today. It will be his third term.

Other officials elected were W. H. Bennett, Windsor, first vice-president; Sidney Quinton, Winnipeg, second vice-president, and Dr. E. J. Springett, Toronto, secretary. Dr. Springett is the federation's Dominion commissioner.

The convention completes two days of meetings this evening with a complimentary banquet for the more than 150 delegates from all across Canada.

This afternoon they are being entertained with a scenic drive over the Malahat, returning via the Mill Bay Ferry and the Saanich Peninsula.

Following a mass meeting at First Baptist Church tonight, delegates will move to Vancouver where the convention will officially wind up with another mass gathering at Exhibition Gardens, Hastings Park, on Sunday afternoon at 3.

To Arrange Nov. 11 Memorial Services

Clem A. Gill, secretary of the Pro Patria Branch of the Canadian Legion, was appointed by the Victoria and District Zone Council of the Legion last night to head the group to make arrangements for the Remembrance Day services Nov. 11.

U.B.C. Progresses In Puncture-Proof Tire Experiments

The Department of Agricultural Engineering at the University of British Columbia has recently carried out a series of tests on a commercial air seal material which is claimed to prevent under-inflation and tire punctures.

The material is a pliable asbestos product which is blown, under pressure, through the tire valve stem. When the wheel is spun the Air-Seal is whirled to that section of the tube which underlies the tread, and some of it spreads about an inch up the side walls.

One experiment involved a 6.00-inch x 16-inch tube which had been leaking at the rate of two pounds per day. The tube was treated with Air Seal and inflated to 31 pounds. It has remained at this pressure and in use on a passenger car for 45 days to date.

SEALED COMPLETELY

Treated tires have also been deliberately punctured by driving a 3-16-inch spike into the tread section. In each case there was a slight escape of air when the spike was removed, but then the puncture sealed completely.

Some question arose as to the probability of treated tires affecting the steering of both cars and trucks. To check this point trials were conducted at speeds ranging from 30 to 85 miles per hour on straight stretches of road. These tests proved conclusively that there was no chance of the Air-Seal adversely affecting the steering or wheel balance.

Professor J. R. W. Young, acting head of the Department of Agricultural Engineering, feels that the use of this material could be a definite factor in reducing traffic fatalities. In addition there should also be a considerable monetary saving to each user as it is a well-known fact that tire life is extended when correct pressures are maintained.

Resigns As Head Of Alberni Labor Council

PORT ALBERNI — Ald. J. G. Trebett has resigned as president of Alberni District Joint Labor Council. Ald. Trebett said that his time was so occupied it was difficult for him to do full justice to his post.

T. E. Morrison, acting-agent of the Department of Transport office here, was presented with a fire screen as a wedding present from members of his staff at a brief ceremony in his office Thursday afternoon.

'Y' Music Hour To Resume Sundays

Y.M.C.A. Music Hour will resume activities for the fall and winter season Sunday night at 9 in the program lounge with a program of incidental music and films on hand for the opening.

New equipment has been added this year to improve the sound conditions, it was announced by Bob Morrison. This weekly series proved popular last year, and it is expected that last year's followers and others interested will welcome the announcement that the series will be resumed this year.

Hobbies Necessary In Specialized Age

Praise of all forms of hobbies, coupled with the opinion that more emphasis should be given to working with the hands was voiced Thursday evening by Dr. Henrietta Anderson, in an address to the Oak Bay Kiwanis Club.

Dr. Anderson, director of the Greater Victoria Recreational Council, advocated the establishment of a citizen's workshop, similar to one now operating successfully in Chicago, where persons of all ages could make things with their hands.

Self-expression through making things with our hands would be of great personal value in the specialized world of today, she said.

Pride in workmanship such as existed in past centuries when skilled craftsmen made furniture, for example, by hand is not possible in this machine age, according to the speaker.

Hobbies of the type mentioned are important in the leisure time of adults and children, she concluded.

Re-elected Head Of Comox Canadian Club

COURTENAY—P. R. Seale was re-elected president of the Comox District Canadian Club at the annual meeting here. C. R. Tudway was elected vice-president and Mrs. Heber Cooke, secretary.

Sentence Reduced Against Man Guilty Of Hitting Officer

A three months' sentence with hard labor imposed upon Lorne Gladwin, who pleaded guilty in Vancouver police court of striking a police officer, was reduced to one month by the Appeal Court today.

In handing down the court's decision, Mr. Justice O'Halloran said the sentence was reduced due to the accused's good character.

Lorne's case aroused considerable interest due to the unusual circumstances regarding his arrest on the night of Sept. 2. He was seen snatching a purse from a woman and when questioned as to his actions by a police constable, the accused is alleged to have struck the policeman.

According to the evidence of the policeman, Lorne struck him on the face and then proceeded to use abusive language. The officer was forced to hit the man over the head with his club in self-defence. He was taken to hospital with a head wound and in the morning pleaded guilty in court to the charge.

Investigations later revealed that Lorne was trying to grab his wife's purse and was not, as the police officer thought, a purse snatcher.

D. Donoghy acted as counsel for the accused.

SPECIAL MEETING
I.W.A.
TONIGHT AT 8
715 JOHNSON STREET
All Members Please Attend
Voting on Conciliation Award

S. McMillan
POSTERS/ DISPLAY CARDS LETTERING
DESIGNS/ STENCILS/ & ART WORK
1236 BROAD ST. PHONE E. 5333

WOOD--Special, 3 Days--WOOD
Owing to shortage of yard space, we are cutting up all our cull lumber and edgings into 12-inch wood. This wood is all ready for use for kitchen or kindling and heater or furnace. Buy now and save. Good measure and quick delivery.
Big 2-Cord Load Only $6.50
4 Cords Only $12.00
760 TOPAZ O. K. FUEL G 2452

RECORDS
You'll Play Over and Over...
HIS MASTER'S VOICE

Here are lovely English recordings that you'll love to own, to add to your collection of beautiful music.

ALBUMS

C-7262/76—(15 Records) "RIGOLETTO"—(Verdi) The complete opera in Italian. The cast with members of the orchestra and chorus of La Scala, Milan, conducted by Carlo Sabajno. Price complete 22.50

C-7372/90—(19 Records) "CARMEN"—(Bizet) The complete opera. The cast with members of La Scala Orchestra and chorus, Milan, conducted by Carlo Sabajno. Price complete 28.50

C-7407/15—(9 Records) "CAVALLERIA RUSTICANA"—(Mascagni) Complete recording in Italian. The cast with members and chorus of La Scala, Milan, conducted by Carlo Sabajno. Price complete 13.50

At $1.15 EACH

B-2641—Molly On The Shore; Shepherd's Hey (Grainger)—Royal Opera Orchestra.
B-2376—Trovatore, Anvil Chorus; Tannhauser, Pilgrim's Chorus Apollo Choir.
B-2681—Hark! Hark! The Lark; Who Is Sylvia (Schubert)—Master E. Lough.
B-3454—March Past of Highland Regiments; Scottish Command Tattoo-Selection—Pipe Bd., 2nd Bn. Cameron Highlanders.
B-4352—Round The Bend Of The Road; Take Me Away From The River—Paul Robeson.
B-8069—Medley Of Strauss Waltzes; Spanish Gypsy Dance—Alfredo's Orchestra.

At $1.50 EACH

C-3521—Ivor Novello Vocal Gems, Parts 1 and 2—Webster Booth, Olive Gilbert, Helen Hill and Peter Graves.
C-3402—Constanze! Constanze! (Mozart); Oh Loveliness Beyond Compare (Magic Flute)—Webster Booth.
C-3345—Nocturne In E Flat (Chopin); Three Studies—Solomon, Pianist.
C-2901
Summer Days Suite (Eric Coates) Parts 1 and 2—Light Symphony Orchestra.
C-7607/10
Concerto No. 2 In G (Tschaikowsky)—Moiseiwitsch and Liverpool Orchestra.
C-3259/60
Sonata In C Sharp Minor (Moonlight) (Beethoven)—Moiseiwitsch, Pianist.

At $2.00 EACH

DB-2132/33—Serenade In E Minor For Strings (Elgar)—London Philharmonic Orch.
DB-2531—Paride ed Elena; O del nio dolce ardor; Carmen; Il fior che avevi a me tu dato—Gigli, Tenor.
DB-3067—L'Amico Fritz; Cherry Duet (Mascagni); Paris 1 and 2—Tito Schipa and Mafaldo Favero.
DB-3462
Nozze di Figaro, Porgi amor; Nozze di Figaro, Dove Sono—Tiana Lemnitz.
DB-3500
Hungarian Dance No. 11 (Brahms); Spanish Dance (Granados)—Menuhin, Violinist.
DB-3942
Die Walkure, Magic Fire Music (Wagner), Parts 1 and 2—Stokowski and Philadelphia Orch.

FLETCHER'S
4 FLOORS AT 1130 DOUGLAS STREET

Announcements

BIRTHS

FULTON—To Mr. and Mrs. C. W. Fulton (nee Nora Cliff), 51 High Street, at St. Joseph's Hospital, on Sept. 24, 1948, a daughter, 9 lbs. 2 ozs.

CAMPBELL—To Mr. and Mrs. K. W. Campbell (nee Emma Sandmaier), at St. Joseph's Hospital, Sept. 24, a son, Danny Kenneth.

DEATHS

BOULTON—At the Jubilee Hospital on Sept. 23, 1948, Frederic John Boulton of 1822 Beach Drive, in his 77th year; born in Port Sea, Eng., and a resident of Victoria for three years. He leaves his wife, at home; and one son, Murray Boulton of Winnipeg, at present in Victoria.
Funeral service in Hayward's B. C. Funeral Chapel on Saturday at 3 p.m., Rev. George Biddle officiating, followed by cremation.
(No flowers by request.)
(Vancouver and Winnipeg papers please copy.)

BROMLEY—Miss Kate Bromley, aged 81 years, of 507 Simcoe Street, passed away at the Victoria Nursing Home on Sept. 21, 1948, she was born in England and a resident of Victoria for 34 years. Survived by a cousin in Duncan and nieces and nephews in England.
Funeral service will be held from the Thomson Funeral Home on Monday afternoon at 1.30. Canon A. E. Greenhalgh will officiate. Interment in the Colwood Burial Park.

FRASER—On Sept. 22, 1948, at the Royal Jubilee Hospital, Roderick Douglas Fraser, aged 64 years, of 1049 Pandora Avenue, Victoria. The late Mr. Fraser was born in Scotland and had been a resident of Vermillion, Alta., for 19 years prior to coming to Victoria eight years ago. He leaves to mourn his loss his wife, Annie, at home, and three sons, Roy of Provost, Alta; Lawrence and Wilfred, both of Victoria; one brother, George, in Vancouver, and one brother and one sister in Scotland; also five grandchildren.
Funeral services will be held on Saturday, Sept. 25, 1948, at 2 o'clock, in McCall Brothers' Floral Funeral Chapel. Rev. Mrs. E. M. Smiley will officiate, after which interment will be in Royal Oak Burial Park.

JOHN QUIN—Passed away at the Royal Jubilee Hospital on Sept. 21, Quin John, aged 65 years; born in Canton, China, and a resident of this city for the past 45 years; late residence, 1525 Amelia Street. Survived by his wife, Lee Yee; one son, Jimmie, at home; four daughters, Mrs. Larry Wong and Mrs. Albert Ng of Vancouver, Misses Doris and Priscilla John of Victoria; also two grandchildren. The late Mr. John was a member of the Gong Joe Association.
Funeral services will be held in the Memorial Chapel of Chimes of the Sands Mortuary Ltd., on Monday, Sept. 27, at 1.30 p.m. Rev. M. F. Leung will officiate. Interment in the Royal Oak Burial Park.

LEEMON—At his residence, 950 Bank Street, on Sept. 23, 1948, David Leemon, in his 83rd year; born in Scilly Islands, Cornwall, Eng., and a resident of Victoria for 28 years. For many years Mr. Leemon was salesman at W. & J. Wilson and also at David Spencer Ltd., Victoria. He leaves a sister, Mrs. S. Rogers, in Victoria.
Funeral from Hayward's B.C. Funeral Chapel on Saturday at 1.30 p.m. Cremation.

MORENO—On Sept. 23, 1948, at the Royal Jubilee Hospital, James Abram Moreno, of 641 Crane Boulevard, Los Angeles, Calif., late residence for one month 1260 Topaz Avenue, Victoria. The late Mr. Moreno was born in Santa Barbara, Calif., He is survived by his wife, Elsie, at present in Victoria; two sons, Frank and James, both of Vancouver, B.C.; his father, two sisters and two brothers all in Santa Barbara, Calif., and a brother in Los Angeles. Mr. Moreno was well known in Los Angeles music circles, being associated with the Los Angeles City Schools, he was a member of the Glendale Lodge, No. 1289, B.P.O.E., and played in their band. He was a life member of the Los Angeles Musicians' Union.
Funeral services will be held on Saturday afternoon at 3.30 in McCall Bros.' Floral Funeral Chapel. Cremation.
(Los Angeles papers please copy.)

PROCTOR—Suddenly at her home, 3521 Savannah Avenue, on Sept. 23, 1948, Mrs. Florence Maitland Proctor, aged 71 years, beloved wife of George W. Proctor. She was born in Toronto, Ont., and a resident of Victoria for 45 years. Besides her husband at home, she leaves to mourn her passing a daughter-in-law, Mrs. H. M. Twigg of Oyster Bay, B.C.; grandson, Arthur Twigg, West Vancouver.
Funeral announcement will be made later by the Thomson Funeral Home.
(No flowers by request.)

CARD OF THANKS

Mr. and Mrs. H. G. Jenks and Roy McKie wish to thank all relatives and friends for their kind expression of sympathy and flowers in their recent bereavement through the loss of a loving wife and daughter.

Mrs. Faa and sons wish to sincerely thank Rev. G. A. Reynolds, friends and neighbors for their kind expressions of sympathy, floral tributes and help received during their recent sad bereavement in loss of husband and father.

IN MEMORIAM

WILLIAMS—In loving memory of Major H. P. Williams, late of South Saskatchewan Regiment, killed in action at Lochtenberg Turnout Canal, Belgium, on Sept. 24, 1944. Interment in Bergen op Zoom Cemetery, Holland.

We miss your cheery smile,
Deep in the heart lies a picture
Of a loved one laid to rest.
In memories frame we shall keep it
Because he was one of the best.
Gone but not forgotten.
He did his duty,
Lest we forget.

—Inserted by his father, son and brother Wally.

FLORISTS

ANY FLORAL DESIGNS — LOWEST prices N B Pollock 1315 Douglas G8315 x

ALL FLORAL WORK ARTISTICALLY designed We grow our flowers Brown's Victoria Nurseries 618 View G6612 G3527 x

Creators of Distinctive Floral Designs THE ISLAND FLORIST
755A Yates Street E8743 x

Funeral Designs Weddings Bouquets Corsages Fresh Cut Flowers Delivered. WOODWARD'S Florists 619 Fort G5614 tf

3 FUNERAL DIRECTORS

B.C. FUNERAL CO. (HAYWARD'S) LTD.
Established 1867
Moderate Charges Lady Attendant
734 Broughton Street
Telephone E3614 x

McCALL BROS
"The Floral Funeral Chapel"
David M. McCall James M McCall
Graham E McCall Torrey A McCall
and Associates
1400 Vancouver Street Phone G2012

SANDS MORTUARY LTD.
FUNERAL DIRECTORS
"THE MEMORIAL CHAPEL OF CHIMES"
REASONABLE CHARGES
LADY ATTENDANT
QUADRA AND NORTH PARK
PHONE E7511 x

3 FUNERAL DIRECTORS
(Continued)

Quiet Dignity at Moderate Cost
CHAPLIN'S FUNERAL CHAPEL
Formerly Curry's — G5512
Opposite Christ Church Cathedral

THOMSON FUNERAL HOME
Established 1911 (Formerly of Winnipeg)
COMPLETE SERVICES AT MODERATE COSTS
LADY ATTENDANT
1625 QUADRA ST At BALMORAL RD.
PHONE G2612 x

5 COMING EVENTS

A BETTER OLD-TIME DANCE EVERY Wednesday, with Stewart's orchestra, at the Arcade (Broad and View). x

AN OLD-TIME DANCE
Crystal Garden (Lower). Saturdays, 9-12; Homesteaders' orchestra. All welcome. 50c. x

ANNOUNCING THE RETURN OF MRS. Bowes' Old-time and Modern Orchestra to barn across from Goldstream Hotel every Wednesday night starting Sept. 29, 9.30 to 1.00 a.m.. Sponsored by Langford Athletic Club. Refreshments. 26-94

A REAL OLD-TIME DANCE EVERY Saturday night, Lake Hill Hall, Scafe's Old-Time Orchestra. Coffee. Admission 50c. x

DANCE—LUXTON HALL, SATURDAY, Sept. 25. Mrs. Bertucci's 5-piece orchestra, modern and old-time. Enjoy the friendly atmosphere. Admission 50c. Refreshments. 3-73

LET'S RAISE THE ROOF WITH THE Hometowners—dance and variety show—at Luxton Hall, Friday, Sept. 24, 8 p.m. Admission 50c, children 25c. 2-72

MELODY LANE CENTURY ROOM DINner dance Thursday Friday and Saturday Excellent cuisine x

McMORRAN'S SEASIDE DANCING PAvilion Cordova Bay Dancing every Saturday night 9-12 Stan Cross' orchestra combola prizes Dance in the friendly atmosphere at McMorran's tf

PLAYFAIR WHIST CLUB, WESTHOLME Hotel, 1417 Government Street. Games every afternoon 2.30. Whist every night, 8.30. Good cash prizes. x

SKATING AT DOUGLAS ROLLER GARdens during the summer months every night except Tuesday and Thursday

THISTLES WILL HOLD A SCOTCH AND old-time dance in Broad Street Auditorium on Friday, Sept. 24 at 9 p.m. Admission 50c. Refreshments. 1-70

WHIST NIGHTLY, 8.30 P.M., GOOD cash prizes; afternoon games, 2.30 p.m. Pastime Whist, 538 Johnson Street tf

TIME TO EAT

JUBILEE COFFEE SHOP
Light Lunches — Fountain Service
2004 RICHMOND STREET

6 LOST AND FOUND

LOST—A DOUBLE STRAND OF PEARLS Thursday night at Bay St. Armories. Reward. E 0989. 2-73

LOST—GREY POLICE PUP, 4 MONTHS, black face and hair down back and black on tail, large feet. Please phone G 5391, 9.15 to 11.30 a.m., 6 p.m. to midnight. 3-72

LOST — LOVEBIRD, SUNDAY AFTERnoon, vicinity Pembroke and Vancouver Streets, ring number 78 on leg. E 8098 after 6. Reward. 3-74

LOST—LADY'S FOUNTAIN PEN, BLACK Waterman, gold band. Vicinity of Victoria High School. E 0827. 1-72

LOST—WESTFIELD WRIST WATCH. Phone E 2466. tf

WILL GENTLEMAN FROM OKANAGAN who gave service station attendant a ride Wednesday night please phone Pete, Albion 126X, re college notes. 3-73

FOUND—BLACK, WHITE AND ORANGE cat and young Maltese cat. Owners or good homes wanted. Apply S.P.C.A., E 0514. 1-72

7 PERSONAL

ALCOHOLICS ANONYMOUS
Beacon Hill Chapter. Confidential information and advice to alcoholics. Write P.O. Box 532. x

ALL RATS DESTROY, BRING DISease and filth into your premises. We have a sure remedy, or will contract to exterminate them. The PIED PIPER. 648 Johnson Street. E7911.

AMBASSADOR HOME SERVICE
FREE AS DEMONSTRATION
We Will Clean One Chair
Let us come to your home and clean your chesterfield, chairs, rugs, etc., with our special formula. (Cleans. disinfects, demonths, quick drying.)
All Work Guaranteed
We Also Clean Auto Upholstery
CALL B5532 TODAY

ARTISTIC AND MODERN PICTURE framing Many styles at Diggon's

AT OUR NEW LOCATION. LEATHER repairs; instruction; leather at retail. R. Leason, 1110 Government St. G 4661.

BEAUTIFUL 1949 FUR "SHORTY" made from your old fur coat. Bring your old fur coat to Foster's and we'll give you an estimate of the moderate cost without obligation Hundreds of ladies have been delighted with this new Foster fur idea. 753 Yates Street. tf

BELTS TRUSSES ELASTIC HOSIERY Expertly fitted Private fitting room Nurse in attendance for ladies
THE MODERN PHARMACY LTD
Douglas Street at Johnson E1191

CHILDREN'S WOOL PULLOVERS AND Cardigans, sizes 2-14 years. Fowler's, 734 Yates St.

CHESTERFIELDS AND CARPETS cleaned Renovex system B2834.

FOR WATCHES, JEWELRY, CLOCKS—F. Paone, 843 Fort Street. G5058. x

HOUSEWIVES' SPECIAL—FISH AND chips, home or eat at the counter High School Coffee Shop, 1305 Gladstone

I WILL NOT BE RESPONSIBLE FOR any debts contracted in my name by anyone on or after this date, Sept. 24, 1948. Leonard C. Smith, Cowichan Station. 3-74

LOOK FOR THE DAILY
"NOT ADVERTISED"
SPECIAL VALUES
—IN—
SPENCER'S
FURNITURE DEPARTMENT
SECOND FLOOR

NEW LIGHT WEIGHT GIRDLES, PULL-on or zipper style — at Irene Carroll, Figure Stylist, 766 Fort St. E 4743.

PERSONAL
(Continued)

ORDERS TAKEN FOR CROCHETING and knitting. E 1807. 26-93

Personal Service
Buy a Home
We Have Many Listed.
Modern, Large, Small and Older Types.
Various Prices.
McCANDLESS REALTY
844 Fort St. E 6111 26-94

PICTURE FRAMING. FIRST-CLASS JOB guaranteed, Large stock of mouldings. Williamson's, 640 Fort Street. x

RONSON AND THORENS LIGHTER REpair depot for Van Isl 24-hour service Genuine parts used Factory prices. All work guaranteed For your convenience leave at the Grand Spot News-stand, Yates Street Victoria B.C x

RUBBER STAMPS AT ONCE AT DIGgon's.

SPENCER (INDIVIDUALLY DESIGNED) supports. Telephone G7975 for appointments. 26-91

SHOTBOLT'S COMPOUND BALSAM OF honey, for coughs and colds Shotbolt's Drug Store, 589 Johnson Street x

SLENDOR TABLETS ARE EFFECTIVE. Two weeks' supply $1; 12 weeks $5, at Darling's Pharmacy and all druggists.

TWEED PANTS (LINED), UP TO 6X, only $1.89, at The Dorothy Mae Shop, 1010 Cook St. (just off Fort), E 8191.

WATERPROOF, WINDPROOF SATIN and gabardine snowsuits, sizes 2-10 years. Stork Shop, opp. Times, 631 Fort Street.

STAFF HOLIDAYS
September 18 to September 25
THE DELICATESSEN
1322 Douglas Street B2521

TRUSSES CORRECTLY FITTED. WE stock [illegible] types all sizes. Private fitting room Cunningham Drug, FORT and Douglas G 8091

VERY PERSONALLY YOURS
Daily Times Want Ads can fill your personal problems easily, speedily, economically. Phone B3131. Evenings, B3132, up till 8 p.m.

10 BEAUTY SHOPPES

ACT NOW FOR OUR TWO-FOR-ONE specials in permanents and cold wave New Ray Beauty Shoppe, 830 Fort G3644

COLD WAVE AT GREATLY REDUCED prices this month only. Reimer's Beauty Salon, 743 View Street. Phone E4432. x

HOLLYWOOD BEAUTY SALON, 617 Fort Street (above Nutshell) E0433 Prop Peggy Henderson x

NEW PERMANENTS — FINE HAIR A specialty Bobette Beauty Salon Room A. Campbell Bldg G6852.

CHEAP AS A HOME PERMANENT
What?
A SPRAY COLD WAVE
Have a Machine Eugene Radio or Cold Wave, or—a more expensive permanent.
TRY OUR WEDNESDAY MORNING SPECIALS
They're Almost a Gift
Please Call for Information—G7443
715 VIEW STREET
With or Without Appointment
LA FRANCE BEAUTY SALON

PERMANENTS GIVE IN YOUR HOME. Bill Atkinson B1325. x

PHONE E0522 — IF YOU HAVE DRY, unmanageable hair—for the New BONAT Steam Oil Treatment. We guarantee results. Avalon Beauty Salon, Kresge Bldg.

SUSSEX BEAUTY SALON, 706 BROUGHton. For appointment phone E5115. x

VOGUE BEAUTY SALON, 717 VIEW Lorne Pantow proprietress B1112 x

TYRRELL'S LTD.—PERMANENT WAVE specialists at D Spencer Ltd. 4th Floor B4141. x

TRU ART BEAUTY SALON—PERMAnents a specialty test curl given Mary Olsen 1036 Fort Street E8234 tf

FOR THE BRIDE

ACME PRESS LTD.—WEDDING INVItations, neatly and correctly printed. E2821. New address 812 Broughton, opp. Royal Theatre

Business Cards

BRICKLAYERS

BRICKLAYER — FIREPLACES, CHIMneys designed, built or repaired Satisfaction guaranteed B3408 Cliff Faulkner

BULLDOZERS

BULLDOZING LAND CLEARING ROAD grading, excavating backfilling The right machine for every job John D. Kissinger Jr Day E8425; night, B3947. x

CABINETS

BAY ST. JOINERY. HAND-MADE FURniture. Gift chests to order. All types woodwork. Phone 5 to 7 p.m. G 7318. x

KITCHEN CABINETS STORE FIXtures made to your specifications Variety Wood Products. 650 Montreal St. G1833. x

CATERERS

CATERER — FOR WEDDINGS, BANquets, dances G7429 Mrs Norris tf

CEMENT CONTRACTORS

CROCKER — CEMENT CONTRACTOR. B1767 Anything in concrete. Big or small. We service every call. 26-76

FOR EXPERT CONCRETE WORK
SIDEWALKS
FOUNDATIONS DRIVEWAYS
Phone PAUL ZALUSKI—B2414
Good Job Every Time

CLOCK REPAIRS

THE CLOCK SHOP—FREE PICK-UP and delivery Guaranteed clock repairing 1052 Fort B9251

CHIMNEY SWEEP

AL'S CHIMNEY SWEEP. IMMEDIATE SERVICE. G3750, AFTER 6 P.M. x

ACME CHIMNEY SERVICE — CREOsoted chimneys burnt out Authorized by local fire depts 33 yrs service with Victoria Fire Dept E 8427 tf

CONTRACTORS

ALTERATIONS AND ALL KINDS OF repairs. S S Weismiller B1262.

CROYDON CONTRACTORS
Driveways Sidewalks Fences, Steps, Alterations. House repairs large or small. The Best for Less. Phone E3813. tf

ROCK BLASTING, CONCRETING sewer and drain installation A J Barr G5152 x

R. & G. SERVICE
All types concrete work, sidewalks, basements, foundations, surface drains, etc.
Day B 4391
Evenings, Albion 185R 26-72

BUSINESS CARDS
(Continued)

CARPENTERS

ALTERATIONS AND BUILDING CABInets a specialty. B 1087. 26-93

COMMERCIAL ART

"PICTURES TELL EVERYTHING"
ILLUSTRATING FOR NEWSPAPERS
SILK SCREEN POSTERS
TRANSPORTATION POSTERS
BOOKLETS
TOURIST FOLDERS
LETTERHEADS
COMMERCIAL ART DEPT.
TIMES

DESIGN AND DRAUGHTING

A CAREFULLY PREPARED AND DEtailed drawing is the first requisite when preparing to build.
Our staff of trained draughtsmen will arrange plans to your entire satisfaction
RESIDENTIAL - APARTMENT
STORE BUILDINGS - ALTERATIONS
Specialists in N.H.A. Planning Requirements
Information Without Obligation
C. N. GORE HOME PLANNING DRAUGHTING SERVICE
N.H.A. and 5% Building Loans
312 Central Building Phone E2132 x

ELECTRICAL WIRING—REPAIRS

APPLIANCES EXPERTLY REPAIRED
Atherfield Trading Co. Ltd.
897-A ESQUIMALT ROAD. E3221 tf

COLE ELECTRIC SERVICE. Alterations repairs fluorescent lights etc G5249.

ELECTRICAL REPAIRS HAVE YOUR iron toaster waffle iron or sandwich toaster repaired now Expert workmanship at low prices Hudson's Bay Company Housewares Department. Phone E7111 x

LIFE'S TOO SHORT
to spend it all in the kitchen. Everything you'll need to make life more leisurely you'll find at
VICTORIA'S BEST EQUIPPED SHOP
KER ELECTRIC
1119 FORT STREET
B 3425 x

ENGRAVERS

PHOTO ENGRAVING HALF-TONE AND line cuts Times Engraving Department Phone B3131

FLOOR POLISHING

YOUR FLOORS EXPERTLY WAX POLished Homes our specialty Greggs established 1920 G5023 tf

FLOOR SURFACING

GUARANTEED SATISFACTION
In Floor Sanding, Finishing and Rubber Tiling by Exclusive Applicators of FLEXOTILE for B.C.
PACIFIC FLEXOTILE FLOORING CO.
P.O. BOX 518 PHONE E4776 x

Floors Stay Beautiful When Sanded and Finished by Bruce Irvine
Tile, Hardwood and Fir Flooring
Call and See Our Display
B.C.R. and AGENCIES 715 View Street
E 6822 Night: G 6604, E 8468

CAPITAL FLOOR CO FLOORS SANDED and refinished asphalt floor tiles Free estimates G5605 E8975 tf

RENT OUR HIGH-SPEED POLISHING MACHINES
ALSO ELECTROLUX VACUUM CLEANERS
SUNBEAM ELECTRIC HEDGE TRIMMER
Easy for Women to Handle
Complete Line of Wax and Floor Finishing Materials
SHAWNIGAN LUMBER YARDS LTD.
2000 Government Street G 2311 x

FRENCH POLISHING

HEINRICH THE "FINE FURNITURE FINISHER"
Finishes Fine Furniture Finer than any other Fine Furniture Finisher Finishes Furniture Fine. Fone E7932
We Specialize in Antique Repairing
Antiques French Polished
Reproductions Made to Order
Pianos Refinished and Reconditioned
FREE ESTIMATES
HEINRICH FURNITURE CO.
LIMITED
1717 Quadra Street Evenings Phone E3958 26-90

GUNSMITH

FRED E BEHNSEN 629 PANDORA E7714.

LAWN MOWERS

A. E. PRICE & SON, LOCKSMITH, 1232 Government Street Wringer rolls recovered G6221

FLOOR SURFACING

KNIGHT'S FLOOR SURFACING, SANDing and finishing New or old floors B 1136 x

SELL
THE ECONOMY WAY
Advertise Your
"DON'T NEEDS"
and
"DO NEEDS"
IN A TIMES CLASSIFIED AD
B 3131 up to 5.30
B 3132 after 5.30
OPEN 8 a.m. to 8 p.m.
Saturdays, 8 a.m. to 5.30 p.m.
Closed Sundays

FLOOR SURFACING
(Continued)

LEN JONES & CO.—FLOORS SANDED and finished Estimates free B3511

V. I. HARDWOOD FLOOR CO., 2100 Douglas Street Free estimates G7314. x

FUR REPAIRS

FURS—ALL TYPES OF FUR WORK Fur coats remodeled repaired relined cleaned glazed demothed Moderate charges Will call if required Paul 205 Beach Drive B3380 x

GLASS

GLASS AND MIRRORS OF ALL KINDS Messerschmidt & Sons, 935 Mason St. B3141.

GARDENS

BRITISH SOVEREIGN STRAWBERRY plants, 30c dozen or $2.50 100. 968 Balmoral. 6-69

BLACK TOP SOIL FOR SALE, 5-YARD loads $3 per yard. Roads graveled Fill removed or delivered.
Phone BLACK and WHITE TAXI
B1434 — ANY TIME x

MOVING AND STORAGE

ALERT SERVICE CO.—MOVING, SHIPping heavy hauling 739 Broughton Street Phones E4101-4102 x

MERCHANTS - "THE MOVER"
G 4421
Local and Long Distance
620 Pandora Avenue x

PLATING

ATTENTION—WE DO PLATING, POLishing etc. V.I. Plating, 1009 Blanshard

PLUMBING AND HEATING

KITCHEN SINKS. VICTORIA PLUMBing Co., 1805 Cook Street G1553. x

TIMES Want Ads.—Tell all tell it clearly tell it long enough! Phone B3131

PAPERHANGING & PAINTING

A CALL TO ALBION 175, BRINGS brings prompt decorating service to your house. 26-95

A1 BETTER CLASS INTERIOR AND exterior painting and paperhanging. General repairs. Western Decorators. E 5007. x

AT ALL TIMES PHONE E1985 FOR A complete decorating service. Interior and exterior painting by brush or spray, paperhanging and cleaning, best quality materials and workmanship guaranteed. For free estimates, phone E1985 and save money. x

A RELIABLE PAINTING AND DECOrating service. Reasonable rates. G 1404. tf

A. V. ANDERSON
PAINTING and DECORATING
537 RITHET STREET PHONE B5618 x

ALL TYPES PAINTING AND DECORATing, brush and spray Paper hanging. Texture work Estimates free Terms if desired
FRANK CLARKSON
922 Pandora Avee. G 7838 tf

BACK FROM VACATION—WE ARE ready to give you immediate service in paperhanging painting etc Guaranteed clean efficient work Acme Decorators E8773 or E7959 Est 25 years x

CALL E 8773 FOR PAPERHANGING, INterior or exterior painting, kalsomining, etc. Work guaranteed. Immediate service. Acme Decorators, Est. 20 years. x

CULLINGFORD E7070 PAINTING AND decorating paperhanging etc. tf

E. CONRAD. B5643. L. H. LOGAN. G4034 Painting and decorating anytime.

GEORGE KING — PAPERHANGING, painting guaranteed G6414 x

GEO E GOODWIN FORMERLY OF Regina Painting and decorating contractor B5491 Res G9198 Satisfaction guaranteed 2528 Estevan Est 1911

LENNAX BROS.—PAPERHANGING, INterior decorating exterior painting spraying Estimates free Phone B3752 tf

PAINTING AND PAPERHANGING DONE by experts Satisfaction guaranteed. J. Goldie and A. Day Phone Colquitz 130M or B3651.

$10 AND UP—PAPERS THAT ROOM includes paper D Smythe B3837 x

PAPERHANGING & PAINTING
(Continued)

$10 ROOM, PAPERED, INCLUDES ceiling and walls. Beautiful walls make beautiful homes. Archer, G2328. 26-90

SPRAY PAINTING, ROOFS, STUCCO, etc E7959 x

PRINTING

FINE PRINTING—SOCIAL, BUSINESS. Everything from a card to a catalogue at Diggon's. x

MAIL ORDER PRINTING SERVICE P.O. Box 21 Victoria B C H Ogden x

PLOWING

A GARDEN ROTARY PLOWED THE day you phone Machine goes through small gate. Frank Glass G 1205 x

GARDENS AND LOTS PLOWED, BACK filling and excavating C E Carlson B1347 x

ACREAGE AND GARDENS PLOWED and disced excavating and leveling etc Ford tractors Jewkes E7377 tf

REFRIGERATOR REPAIRS

AUTHORIZED FRIGIDAIRE SERVICE
By Factory Trained Experts
COMMERCIAL or DOMESTIC
Quality Workmanship
Genuine Factory Parts
McLENNAN, McFEELY & PRIOR LTD.
Phone G1111—Ask for Service Dept. x

ROOFING

EAVES TROUGHS, ETC.
CLEANED - REPAIRED or REPLACED
QUICK
COURTEOUS SERVICE
R. & G. SERVICE
Day, B 4391
Evenings, Albion 185R 26-72

"ROOFING"—DOUBLE PROTECTION
Full guarantee on Genuine Duroid Shingles. Sidney Roofing Approved Applicators.
HEAT SEAL INSULATION AND ROOFING (V.I.) LIMITED
749 Broughton Street E 5221
Evenings G 2506

ALL WORK GUARANTEED
Asphalt roofing, new or old roofs. Hexagons or square butts, reds, greens black and blue Ace Tex, Barrett Philip Carey approved applicators, workmen fully insured; also gutter work brick siding and insulation. Easy monthly payments Call us for a free estimate without obligation
STEWART & HUDSON
405 Gorge Road B2171; Nights E5961

A PERFECT COMBINATION
Genuine Duroid Roofs and Applied by The Genuine Duroid Approved Applicators
HOME ROOFING & BUILDING PRODUCTS LTD.
2006 Government G 5421

SPORTING GOODS

"Sport Goods for Good Sports"
THE SPORT SHOP 829 FORT ST. E6122 x

TAILORING

TAILORING, DRESSMAKING, ALTS. Fur coats remodeled, relined. Mending. 1030 Fort. x

HIGH GRADE CUSTOM TAILORS TO ladies and gentlemen. British woolens. Murrell's, 1317 Broad Street.

TREE FELLING

TREES FELLED, CUT UP; HOUR OR contract. 1073 Oliver. G4598. x

TREE SURGERY

A COMPLETE TREE SERVICE
SCIENTIFIC PRUNING AND CABLING
DANGEROUS TREES REMOVED, CUT UP
COWIE & HICKS
B1676 Evening, B2065 x

TREE TOPPING

DANGEROUS TREES TOPPED OR felled by experienced man Phone Col 110M

VACUUM REPAIRS

ALL ELECTRIC VACUUM CLEANERS repaired Parts all makes Brushes rebristeled wheels switches bags belts motors reconditioned Call G3113 807 Fort

VENETIAN BLINDS

FLEXIBLE METAL SLATS
COLORED TAPES
WROUGHT STEEL HARDWARE
WHOLESALE RETAIL
Prompt Delivery — Terms If Desired
Free Estimate
PHILBROOK BUTLER & CO. LTD
2020 Douglas Street E5341

WASHING MACHINE SERVICE

AUTHORIZED BEATTY WASHER AND APPLIANCE SERVICE
WE CALL AND DELIVER
McLENNAN McFEELY & PRIOR
1400 Government Phone G1111

WATCH REPAIRS

SWISS WATCH SHOP 745 Pandora Guaranteed Watch and Jewelry Repairs by Expert Swiss Watchmakers. x

BUSINESS CARDS
(Continued)

WOOD and COAL

A BARGAIN—ALL 100% DOUGLAS FIR, mostly inside blocks and slabs, 2 cords $11 and 4 cords $20. No. 1 millwood, 2 cords $9. Dry wood, $7.50 a cord. Delivery right away. Phone day, E8842; night E3070. Safeway Fuel Co. 26-83

BONE-DRY SPECIAL—12-IN. LENGTHS, nice and clean, easy to split; good for kitchen and kindling. Buy now before the wet weather; one cord, $6.50; two cords, $12. Immediate delivery. Phone G 2452. 26-92

A BARGAIN—HILLCREST FIR WOOD
SPECIAL FOR 3 DAYS ONLY
Dryland Douglas Fir—All No. 1 heavy slab, mixed with dry inside blocks, all hand picked, no rubbish, all 12-in., clean, never been in water. Immediate delivery. Regular $6.00.
NOW ONLY
ONE CORD FOR $5.50
In Two-cord Lots
HILLCREST FUEL COMPANY
G1461, Day G3015, Day and Night 26-77

BONE-DRY WOOD
Easy splitting. No rubbish. This is absolutely dry wood. Been stocked up in yard for more than 12 months. Guaranteed full measure.
Immediate Delivery
PHONE G 2404 DAY and NIGHT
26-90

GREENHOUSES AND APARTMENT houses, attention—Quick delivery on good, heavy mixed four-ft. slabwood, semi-dry. Can be used right away. Delivered in any quantities; only $3.50 cord; also bone-dry, $5.50 cord. Phone G 2452. 26-92

A BARGAIN SALE — No. 2 WOOD, mostly boards and cull lumber, cut into 12-in. lengths. Very easy to split and quite easy to handle. Very good for kitchen, kindling and heater. Also heavier wood for furnace and fireplace. To be cleared at a greatly reduced price, while it lasts. Big 2-cord load, 6.50; 4 cords, only $12. Guaranteed good measure and quick delivery. Special delivery to Sidney and way points, Colwood, Langford, etc. Wholesale Fuel Merchants, 760 Topaz. Phone G 2452. 26-97

A BIG CORD SEMI-DRY CEDAR, $3.00; ½ cord. $1.75. Bone dry cord, $5.00. E6722. 26-76

DRY LAND DOUGLAS FIR
The Best on the Market
DRY INSIDE BLOCK AND SLABS
1 CORD $6.00
2 CORDS $11.00
2 CORDS BONE DRY WOOD $15.00
E5023 NIGHT, E0420
COWICHAN LAKE WOOD CO.
26-85

A1 WOOD SPECIAL FOR SHORT TIME only. Dry inside fir blocks mixed with bark slabs, 12-in. Don't struggle with wet wood, buy Sooke dry wood, the only wood on the island that doesn't go in water. Now selling at a reduced price, $5.50 cord, in two-cord lots. E 8925, day or night. 26-95

CLEAN CEDAR, $3 CORD. SPECIAL offer Saturday, $2.50 cord. E3182. 26-80

NO. 1 DOUBLE SCREENED FIR SAWdust. No bark or rubbish. Year-round supply. Phone G2404. 26-90

SPECIAL BARGAIN FOR MILLWOOD
Thick bark slabs, mixed with inside blocks, all in stove length. Good for furnace, fireplace or cook stove.
TWO-CORD LOTS ONLY for $9
Phone For Immediate Delivery—B1973
WOOD FUEL COMPANY
26-88

BIG SPECIAL SALE
For No. 1 Douglas Fir Wood
Thick bark slabs, mixed with inside blocks. Highly recommended for furnace, fireplace and cook stove. All in 12". Hand picked, no rubbish. ONE CORD $6
Delivered in Two-cord Lots Only
Phone for Immediate Delivery
B3834 ISLAND FUEL SUPPLY CO.
26-88

SPECIAL!
Clean-up week. Bone dry wood in the yard on sale at $4.50 cord. Excellent use for kitchen, fireplace and furnace. E 3182. 26-94

SPECIAL—TWO WEEKS ONLY. QUICK delivery. The best of wood never been in water. All hand picked, therefore no rubbish or sawdust Two cords $11 Victoria Douglas Fuel, Head office, 1826 Government Street. G6568. x

A DEPENDABLE BARGAIN IN GOOD WOOD
Up-island 100% Fir all chopped for your convenience, ready to burn: $6.00 cord. Also big wood 100% Fir Dry Blocks and Slab all 12" $6.00 cord Order today—deliver tomorrow RONALD HOPKINS FUEL CO Day E7916 night x

A 1 DRY LAND FIR
Mixed blocks and slabs from Elder's Mill, Sooke.
$5.50 Cord
We deliver in Metchosin, Happy Valley, Colwood, Langford, Victoria.
SOOKE LAKE FUEL CO.
B 3222 Delivery Soon 3-72

Professional Cards

ACCOUNTANTS

CAPITAL BOOKKEEPING SERVICE
1115 LANGLEY STREET
Complete Accounting and Auditing for Small Businesses
Phone: Office B4351 Evenings Mr. Whyte G3893

BOOKKEEPING INCOME TAX
R. W. McINTYRE & CO.
"A Complete Business Service"
749 Broughton St Garden 5114

CHIROPRACTORS

JOHN M. STURDY
"Specific Chiropractor"
Neurocalometer
Complete X-ray Fluoroscopic Laboratory
1123 Blanshard E 5034

PROFESSIONAL CARDS
(Continued)

NURSING HOMES

ST. GREGORY-BY-THE-SEA, 701 SEA Terrace. An ideal home for convalescents or those needing rest or nursing care. E2631 or E8023. 26-89

PATENT ATTORNEY

MARKS & CLERK, PATENT ATTORneys, 904 Bk. of Toronto Bldg., Victoria.

PHYSIOTHERAPIST

ESTELLA M. KELLEY—SHORT WAVE massage, irrigations. E9121. 612 View. tf

13 EDUCATIONISTS

BE PREPARED! BUSINESS, SECREtarial, radiotelegraphy, civil service course. Day and night classes. Sprott-Shaw School.

MR. F. SERJEANT, B.A. (REPTON AND St. John's College, Cambridge honor man) over 30 years' experience French, Latin, also Greek, take pupils for matric, etc. 620 Battery Street or visits. Phone (next door) E 8970. 26-93

ROYAL BUSINESS COLLEGE, 1006 GOVernment. G6016. E. W. Maunsell. tf

15 DRESSMAKERS

FASHION DRESSMAKERS, 749 BROUGHton. Suits, dresses, coats, alterations. Rep. Nubone, Foundation garments. E 6726.

MARY KAY, 738 FORT (above Kent's). English and Continental dressmaker, newest fashions, evening gowns a specialty. 26-85

MUSIC

FOR VIOLIN LESSONS—PHONE WILliam M. M. Touche, E5765. 26-91

FINEST VOCAL TUITION—FORMERLY Hamburg Conservatory, Toronto Florence Gunn G2062 tf

MISS L. SIMPSON — PIANO AND theory studio, 3268 Millgrove Street. E6976. 26x-81

A POPULAR PIANO COURSE
that has no equal. Beginners or advanced.
Also popular Vocal Stylings
REX MUSIC STUDIOS
568A Yates Street G5031

Employment

AGENTS AND SALESMEN WANTED

OPENING FOR FIRST-CLASS EXPERIenced real estate salesman. Apply Bernard & Co., 631 Fort St. 3-74

19 HELP WANTED—MALE

BOY TO HELP WITH GARDEN WORK Saturday morning. Phone G 1061 after 7. 1-72

JANITOR WANTED FOR BETHESDA Gospel Hall, Oak Bay Avenue. Apply Box 1024 Times. 3-73

SHOE SALESMAN WANTED IMMEDIately. Apply Box 1023 Times. 3-73

SECURITY SUPERVISORS, $1,980-$2,280, $1,680-$1,980, Esquimalt. Full particulars on posters in Post Office or the Civil Service Commission, Vancouver. Application forms, obtainable thereat, should be filed not later than October 12, 1948, with the Civil Service Commission, 701 Yorkshire Bldg., 525 Seymour St., Vancouver. 1-72

WANTED
Young man, 18 to 22. Must have good hand, fair typist and be potential material for eventual auctioneering and appraising capacity. Apply in own handwriting, giving full particulars, experience not necessary. Box 989 Times. x

20 HELP WANTED—FEMALE

GIRL OR WOMAN FOR WORK OF bungalow, two adults. Laundry sent out. Liberal outings. Close to bus stop. Live in. Wages $85 monthly. G 2637. 2-72

EXPERIENCED WAITRESSES—PERMAnent position. Empress Hotel. Apply Headwaiter, between 10 a.m. and 2 p.m. 3-73

HOUSEKEEPER COOK WANTED FOR elderly couple. 915 Foul Bay Road. G 6154. x

NEAT APPEARING STENOGRAPHER—Shorthand essential. Good opportunity for advancement in old established office. Apply Box 1027 Times. 3-74

RELIABLE PERSON FOR GENERAL housework and cooking, two adults, live in. Phone G 1435. x

REGISTERED NURSE FOR STUART Island 3-bed Red Cross Outpost Hospital, located near Bute Inlet. For particulars apply: Supervisor, 1235 West Pender Street, Vancouver. Ma.2221. 3-74

RELIABLE HOUSEMAID, PERMANENT position, other help kept. 1636 Rockland Ave., E9281. 6x-72

REQUIRED IMMEDIATELY
By Large City Automobile Dealership
EXPERIENCED YOUNG LADY DRIVER
Apply Service Manager
McLEOD-LUMSDEN MOTORS LTD.
3-72

URGENTLY NEEDED, HOUSEKEEPER for two months, $50 month. 2610 Arbutus Road, Cadboro Bay. 2-73

YOUNG LADY FOR JEWELRY STORE. Give age, experience. Permanent position for right person. Box 1025 Times. 3-73

WANTED
AN EXPERIENCED HOFFMAN PRESSER OR ONE WILLING TO LEARN.
STEADY EMPLOYMENT.
Apply—PAGE THE CLEANER
2929 DOUGLAS ST.
10-73

WANTED
EXPERIENCED SPOTTER
APPLY
PAGE THE CLEANER
8-73

WANTED
EXPERIENCED PRESSER
PAGE THE CLEANER
2929 DOUGLAS x

SITUATIONS WANTED MALE

ANY KIND OF PART-TIME WORK. References if desired. Box 2929 Times. 3-73

EXPERIENCED ACCOUNTANT
will install or improve bookkeeping system. Complete or part-time service. Small business a specialty.
E9073 or Box 5863 Times tf

MIDDLE-AGED MAN WISHES POSItion as janitor. G 6823, between 9 and 5. 3-74

WANTED—LIGHT DELIVERY WORK. Have own truck. B 1305. 26-94

DOTTY DRIPPLE

By Buford Tune

SITUATIONS WANTED MALE
(Continued)

WE CLEAN IT UP—BASEMENTS, yards, etc., and remove rubbish. Call Ray E6088. x

SITUATIONS WANTED FEMALE

EXPERIENCED READER WILL BE pleased to read to elderly people for their entertainment. Phone G 6498. 3-72

UNDERGRADUATE NURSE, 15 YEARS' experience, seeks position. E 9772. 3-73

YOUNG LADY WISHES POSITION AS receptionist or shorthand typist with opportunity for advancement. Interested in advertising; three years' office experience. G 3001. 3-73

Merchandise

25 FOR SALE—MISCELLANEOUS

A BETTER CHANCE FOR TOOLS, ETC. AT JACK'S, 1421 BROAD
A Box of Shotgun Reloading Tools $5.00
A Pair of Handy-Billy Brass Blocks $5.00
A Choice of 3 Electric Heaters $5.00
A Breast Drill, 2-speed, ½", as new $5.00

ALMOST NEW ¾ STEEL BED WITH spring and mattress, $20. E 1504. 6-75

APPLES—WEALTHY AND SNOW, 40 lb. box $1.50. Bring own container. 1741 Ruby Road. 3-74

BABY BUGGY AND PLAY PEN AND toidy seat. G 6284. 3-74

BULBS FOR SALE—TULIPS, NARCISSUS and daffodils. Best varieties and our prices will suit you. C. Marston, corner of Wilkinson and Glynn Roads, Saanich. 3-74

CHINESE RUG, SILK AND WOOL. Splendid condition. E 9112. 2-73

CLEARANCE SALE OF HOUSEHOLD effects, including two large clothes cupboards, writing desk, combination Victor radio, piano, antiques, curios, oak mantelpiece, balustrading, tools and one Sioux half horsepower flexible shaft A.C. sander. At the Old Oaken Bucket, corner of Washington and Gorge Road. Weekdays, from 1 to 5.30. tf

COMMERCIAL HORIZONTAL ENLARGER. Two 10-inch mounted condensers; lens 4.5. Complete. Ready for use. Take up to 5x7 plates or negatives. Box 988 Times. tf

DRY HEN MANURE, 85c SACK; TWO sacks $1.60; five sacks, $3.75. Del. G9051. 26-79

MANURE
DUCK GUANO THE WONDER FERTIlizer $1 per sack delivered Makes excellent garden liquid Sidney Duck Farm Sidney Phone Sidney 180 x

FOR QUALITY and LONG LASTING CONSTRUCTION
G-E VACUUM CLEANERS
CHOOSE FROM EITHER OF TWO MODELS
UPRIGHT MODEL
$84.50
TANK TYPE
$94.50
Buy them on Macdonald's Easy Payment Plan.
MACDONALD'S LIMITED
747 YATES
Furniture - Appliances - China

FOR SALE—CLAY FILLING, ANY quantity E4914. x

EASY VACUUM CUP WASHER, THREE years old, first-class shape, $115. MacDonald's Service Shop, 1052½ Fort St. 4-73

FLEXALUM VENETIAN BLINDS. ALL colors. Free estimates. Prompt service. Victoria Tent & Awning Co. Phone B 5215. 6-73

WALK IN A LAYMAN—COME OUT A HUNTER
STREAMLINE SALES HAS IN STOCK the following useful items for hunters:
Folding Camp Cots $5.95
Air Mattresses, from $15.00
Sleeping Bags $19.50
Marlin .22s, from $29.95
Coleman Camp Stoves, from $7.95
Coleman Lamps $9.95
Shotgun Shells and other hunting equipment.
STREAMLINE SALES
821 YATES ST. PHONE E 2423
(Opp. the Dominion Theatre)

McCASKEY CASH REGISTERS WITH gallonage keys for garages; account registers, sales books, restaurant pads, autographic registers and continuous forms, dictation machines, self-indexing systems, Todd cheque writers & payroll systems, accounting forms & systems. J. R. Pipes Business Systems, 943 Yates. E 6021. 26-81

OFFICE SAFE FOR SALE. 1232 Esquimalt Road. 6-76

SELLING OUT — ELECTRIC DISHwasher, $100; converto, bedroom and dinette suites, banjo uke, dinner service, smoker, vacuum, mirror, radio and record player. Phone E 3542. 3-73

SLEEPING BAGS, WOOL-FILLED, $15, with zipper closing. F. Jeune & Bro. Ltd., 570 Johnson St. Phone G 4632.

SOIL—OFFERS WANTED ON SEVERAL hundred yards of top soil, in piles. 3½-mile circle. G 9268. 3-74

NO END OF USES
Your Daily Times Want Ad will fill virtually any need you have. Just phone B3131. Evenings, B3132, till 8 p.m.

WRINGER ROLLS FOR ALL MAKES elect washers Taylor & Co. 828 Fort

ZARRY—1615 GOVERNMENT—G8753
One nice Trumpet with case; large Guitar with case; Violins with cases; Saxophone; Cornet; Franklyn, Regal and other heaters.

Home Building

BUILDING SUPPLIES

KITCHEN CUPBOARDS, MASONITE, flooring, bargain prices. Brotherston Bros., Elk Lake, Colquitz 183W. 6-76

ONE WEEK SPECIAL
ALL PAINTS AND ENAMELS at 20 % DISCOUNT.
Now is the time to decorate your home.
B.C. HARDWARE LTD. 724 FORT

SIDNEY LUMBER LIMITED
PLYWOOD! PLYWOOD!
Cuttings ¼"—6"x8', per piece 20c
Cuttings ¼"—12"x8', per piece 56c
Fir Plywood ¼"—4'x8', per sheet $3.68
Fir Plywood ¾"—4'x8', per sheet $9.60
CEDAR FACE PLYWOOD—
¼" Clear EG No. 1—4'x8', per sheet, $6.72
¼" Matched No. 1A—4'x8', per sheet $6.08
¼" Unmatched No. 2A—4'x8', per sheet $5.44
¾" 7-ply SOIS—4'x6', per sheet $7.44
¾" 7-ply SOIS—4'x5', per sheet $6.20
BIRCH PLYWOOD—
1/16" 3-ply—3'x3', per sheet $1.15
¼" 1 Pc. Face, per square ft. 24c
3/16" Jointed Face, per sq. ft. 20c
⅛" Jointed Face, per sq. ft. 17c
WELDTEX STRIATED PLYWOOD—
For Interior and Exterior Use.
⅝" 3-ply—4'x8', per sheet $5.92
WELDTEX SIDING—
⅝" 3-ply—4'x16" per sq. ft. 16½c
Floor Sanders and Edgers for Rent
Free Estimate on Your Roofing Job
SIDNEY LUMBER LIMITED
Paint and Building Headquarters
2333 Government St. Phone B 5187

BUILDING SUPPLIES
(Continued)

HOME BUILDERS' BARGAINS
LUMBER . . . LUMBER
Just arrived, another scowload of 2x4 and Shiplap, top quality building lumber. Call in today and inspect these goods. Immediate delivery from stock.
Also available Cedar Shiplap, all grades, light, easy to handle, resists rot and decay.
FALL PAINT SPECIAL
Good quality Outside Paint, easy to apply, flows easy and gives good coverage. White only. Gallons, each $4.35. Also a 20% discount on all lines of Western Brand Paints and Enamels. B.C. made for B.C. trade.
INSULATION
Now is the time to insulate. Gyproc wool insulation batts—light, clean, easy to apply and fireproof. Per 1,000 sq. ft., $42. Handy size. Cartons contain 60 sq. ft. 2" thick paper enclosed for $4.32.
WALLBOARDS
Special on Megantic Insulating Wallboard. Heavy ½" thick insulating Fibreboard. Large 4x8 sheets apply quickly and easily, insulates and deadens sound, can be used for plaster base or especially suitable for lining attics and basements. Smooth finish takes any type of decoration. Price per 1,000 sq. ft., $60, or 4x8 sheet, $1.92.
Cedar Shingles, Asphalt Shingles, Roll Roofings, Plywood Brick Siding, etc. For a complete stock of builders' supplies where your building dollars go further, call on us.
STEWART & HUDSON LTD.
405 Gorge Road B2171

CLOTHING

A WOMAN'S GREY WOOL COAT, SIZE 20, $25. Worn once. B 4944. 3-72

BROWN WOOL COAT, FORM FITTING, interlined with fur at the throat, size 12. E 0574 after 6 p.m. 6-74

BROWN CONEY COAT, SIZE 36, GOOD condition, $40. Apply 600 Kelvin Rd. 6-73

HOODED GABARDINE RAINCOAT, SIZE 16, new. Phone G 5981. 3-74

HUNTERS, FISHERMEN—BONE DRY outfit, boots, shoes, size 8 and 10½. Underwear size 40, shirts, etc. G 3478. 3-73

FURNITURE

ABSOLUTELY NEW, BRITISH INDIA rug, 7.9x10.7. (Too large for us.) G 5244. 3-73

A SOLID OAK BUREAU WITH BEVELED mirror. E 7952. 1-72

BEAUTIFUL MOHAIR CHESTERFIELD suite; cost $415 two months ago; moving to the States, will sell for $325. B 4040. 3-72

BED CHESTERFIELD, TWO CHAIRS. Good condition. $115. Call between 8-10. 1341 Pandora. 2-73

COMFORTABLE EASY CHAIR. SUITE 4, 1012 Oliphant. E 5332. 6-77

This week's best values at HOME . . .
KROEHLER rest rockers (velour) 68.75
KROEHLER davenports 106.00
Record cabinets 28.00 to 35.00
Bookcases, glass door, 32.50 to 59.50
Trilite lamps (best quality), 17.50 to 35.00 complete with shade.
Occasional chairs, 18.90 to 45.00
Formica top kitchen tables (heat-proof) 29.90
Chrome kitchen stools 9.95
Porcelain top extension tables 55.00
Duncan Phyfe dining-room tables 49.50
Drop-leaf dining-room tables, 29.00 to 36.00
Teawagons 55.00
Cedar chests, 52.50 to 75.00
HOME FURNITURE CO.
Fort Street

VALUES IN SHEETING
and
CURTAIN MATERIAL
FLANNELETTE SHEETING, 70" wide. $1.35 Yard
BEAUTIFUL CRETONNE with a variety of backgrounds including grey, white, beige, pale blue, with gorgeous flowers scattered over it. 36 inches wide. $1.55 Yard
GLAZED CHINTZ in guaranteed vat colors, truly lovely color combinations on backgrounds of green, blue, pink, white, natural 36 inches wide $1.75 Yard
PLASTIC CURTAIN MATERIAL, ideal for the bathroom or the kitchen, makes a durable shower curtain at very little cost. Comes in check or floral patterns or plain, various shades. 48 inches wide. $1.45 Yard
McLENNAN, McFEELY & PRIOR
LIMITED
1400 Government St. Phone G 1111

WILTON AND SAXONY
CARPETS
IN RICH ORIENTAL DESIGN
Famous Canadian Woven Carpets such as Farristan and Hardistan. Finest imported Persian and Australian wools, soft tread and lovely sheen.
4'6"x7'6" $ 56.75
6'9"x9' 113.75
9'x10'6" 176.75
9'x12' 199.50
STANDARD FURNITURE COMPANY
RIGHT THROUGH—YATES TO VIEW

AXMINSTER, 9x12; WILTON, 9x12. Both in very good condition. We specialize in carpet cleaning and alterations of any kind. Victoria's oldest, exclusive carpet clinic. Carpetorium, 1119 Vancouver Street. E2861.

FURNITURE
(Continued)

CHESTERFIELD RE-COVERED AND MODERNIZED
FREE ESTIMATES
HAGEL'S CHESTERFIELD HOUSE
536 JOHNSON STREET G3042 x

SPECIALS IN USED FURNITURE
Light finish table and four chairs $26.50
Walnut vanity and bench 29.50
Walnut chest of drawers, from 6.50 to 29.50
Four-poster steel bed, box spring and S.F. Mattress 59.50
Light maple combination buffet and china cabinet 27.50
HOLLAND BROS. & CO.
824 Fort St. E 0913

Gerhard Heintzman Upright Piano, perfect condition $350.00
6-Section Bamboo Screen 14.50
Wine Converto, striped velour, as new 89.50
Walnut Finish Drop-leaf Table and 4 Chairs 27.50
Mahogany Sleigh Bed, complete 37.50
SEED'S FURNITURE
1111 Fort Street Phone E0622

3 ONLY
CHESTERFIELD SUITES
$50 LESS THAN THE REGULAR PRICE
3-PCE. SUITE IN WINE FIGURED VELOUR
Reg. $239.50 for $189.50
3-PCE. SUITE IN GREEN FIGURED VELOUR
Reg. $239.50 for $189.50
3-PCE. SUITE IN WINE TAPESTRY
Reg. $199.50 for $149.50
VOGUE FURNITURE HOUSE
860 Yates St Phone G 3111
"Where Customers Send Their Friends"

At Leadbetter's Better Class Used Furniture Store, 705 Johnson Street, one store off Douglas Street—still plenty of good used furniture bargains Phone G4424 Free delivery

BEFORE DISPOSING OF FURNITURE, or anything of value, you cannot do better than to call G 4023. 26-96

FELT AND SPRING-FILLED MATtresses and box springs rebuilt like new. Atlas Mattress Shop, 2714 Quadra at Hillside G4925. x

OAK DRESSER WITH BEVELED MIRror and matching washstand, $12.50; flower stand with brass trim, $2.50; child's enamel writing desk, $3. G 5759. 3-74

STOVES and FURNACES

AGENTS FOR GENUINE McCLARY stove and furnace repair parts. Carter's Stove Store, 822 Fort. E 3511

ALL TYPES OIL BURNERS SOLD SERviced and installed new and used Oil ranges disconnnected and hooked up Copper coils Hot water tanks and accessories. Eagle Oil Burners E 8568 Temp 1015 Dunsmuir Street x

BEECH COAL AND WOOD, COILS AND warming closet, excellent condition. 1321 George Street. 3-72

BOILERS CONNECTED ALL TYPES stoves repaired Day or night service Furnaces overhauled repaired Phone G6401 Youson after 6 p.m

COMBINATION GAS, WOOD AND COAL, late model white Gurney range. Phone B 3947. 6-77

DUO-THERM WICKLESS OIL RANGE with coil; seven years' use, good condition; oil contract available Oct. 15, $125. Phone E 6358. 2-72

ELECTRIC RANGETTE, CANADIAN Beauty, in good condition, $45. G 8387. 2-73

EXCELSIOR RENOWN 6-HOLE RANGE, with two-burner gas plate attached, $65. G 5759. 3-74

FURNACES REPAIRED AND INstalled All work guaranteed Shaw Sheet Metal 1317 Wharf Street B2342

OIL GUARANTEED
One only, Norge Space Heater with oil contract guaranteed.
B.C. HARDWARE
724 Fort Street G 1021 3-74

SOUTHALL STOVE CO.
Sawdust Burners, Stoves, Furnace Repairs Boilers, Coal Stokers, Oil Burners
646 CORMORANT STREET, Victoria, B.C. x

WANTED—500 RANGES HIGHEST prices paid Peden Stove Store 723 Johnson Street E1451

26 BICYCLES, MOTORCYCLES

BICYCLE REPAIRS AND SUPPLIES—Crowther Bros. 854 Yates (near Atlas)

BICYCLE REPAIRS ALL WORK GUARanteed Bernard Ltd. 1410 Douglas G5911

NEW AND USED BICYCLES SUPPLIES and repairs Bicycles for hire and keys made. Harris Bicycle Store 758 Fort Street G7824.

Autocycle Specialist. Douglas Motorcycles. W. J. Gawne, 1120 Cook. G4032.

A PRICE REDUCTION
The New CHEK LIGHTWEIGHT at Only $410
Used Machines in superior condition and a good selection at
R SHANKS & SONS
921 Fort Street

BICYCLES
OVERHAULED - PAINTED
Parts for All Bicycles
Complete Line of Sporting Goods
BOB PEDEN LTD 646 Johnson E2815

FOR SCHOOL OPENING
NEW BICYCLES, BICYCLE ACCESSORIES
Convenient Terms Arranged
CARRIAGES RENTED
25c Daily
ROBINSON'S
1307 Broad Street E6213

27 MUSICAL INSTRUMENTS

CAVE PIANO STORE FOR GUARANteed used pianos. 745 View. G 2512.

27 MUSICAL INSTRUMENTS
(Continued)

PIANO FOR SALE. 1232 ESQUIMALT Road. 6-76

SPECIAL—X HEINTZMAN PIANO, $350. G 4533. 3-74

28 RADIOS

McLENNEN, McFEELY & PRIOR
LIMITED
British Columbia Distributors for
STEWART-WARNER RADIO
Sales and Service
1400 Government St. Phone G 1111

RADIO REPAIRS

ATHERFIELD TRADING CO. LTD.
897-A ESQUIMALT ROAD E3221 tf

FOR COMPLETE SATISFACTION AND guaranteed workmanship send your repairs to David Spencer Ltd specialists in radio services and members of A.R.T. of B.C. Phone E 4141 611 View St. tf

HAVE YOUR RADIO FIXED NOW BY competent experienced technicians Quick service Standard prices Fletcher Bros G 7148 tf

KENT'S LTD. EXPERT RADIO SERVice by skilled technicians and the most modern testing equipment Phone E 7104 742 Fort Street tf

32 WANTED MISCELLANEOUS

CASH PAID FOR HISTORICAL BOOKS on early days in B.C. Vancouver Island and Victoria. Bring it to Diggon's. tf

HIGHEST PRICES PAID FOR AUTHORized text books in good condition by Diggon's of Government Street x

HIGHEST PRICES FOR YOUR OLD gold Rose's Ltd 1317 Douglas

SEED'S—WE BUY USED FURNITURE 1111 Fort Street E 0622

USED RUGS WANTED. PHONE E 2861 Carpetorium Co. 1119 Vancouver St x

WE BUY ESTATES OF JEWELRY AND antiques large or small K A McLeod Co Ltd the Old Gold Shop 1111 Douglas Street G2724 x

WANTED TO BUY—OLD WALNUT OR mahogany furniture. B. M. Zarry, 1415 Govt. B 3513.

WANTED – FURNITURE
A LOT OF PEOPLE HAVE SOLD US A very large amount of used merchandise They sell to us because they know our prices are fair If you have used furniture, etc., for disposal for spot cash, please phone Wally Gray at the Retail Warehouse Thanks folks.
RETAIL WAREHOUSE
851 Balmoral Road Phone G4913 tf

WANTED—USED FURNITURE HOLland Bros 824 Fort E 0913 tf

33 DOGS and CATS

A BRAND NEW BOARDING KENNEL—Designed to give the utmost in comfort and sanitation with well-fenced exercise grounds. Labrador puppies for sale. Westmount Kennel Reg., Station Road, Langford. Phone Belmont 131. x

There's an offer in the TIMES CLASSIFIED ADS today you may be interested in

BRITISH BULLDOG PUPS. APPLY AT the Pet Shop on Saturday. 1-72

BUCCLEUCH KENNELS (REG.), 1186 Craigflower Road. Cocker spaniels, America's leading blood lines. Puppies. "Dogs at stud." Reds, blacks, blondes. Trimming and bathing. G8846. x

CATS BOARDED IN MODERN SANItary, individual quarters. Dogs bathed, trimmed and de-fleaed. Oakcrest Farm Kennels. Phone Colquitz 182M for appointments. x

GREAT DANES—DANELAND KENNELS, Reg'd. 79 Dunford Road, Langford. Phone Bel 123X. x

37 BOATS and ENGINES

BOAT HULL WANTED, 20 TO 30 FEET—suitable for conversion to sailing. Phone G 2149, after 6 p.m. 5-75

DINGHYS ROWBOATS 12 TO 18 FT. inboard power boats Boats of all types built to order Vogler Bros Seacraft 3041 Douglas Street E0412

FOR SALE—CEDAR BOAT, NINE FEET, good shape, with inboard motor, $75. 65 Dunford Road, Langford. 2-73

38-FT DIESEL CRUISER FOR SALE B5612 x

Repair Service and Parts for Air-cooled Motors and Outboards. Marine Engine Installation Specialists. Molded Plywood Dinghies. Outboard Motor Rentals. ANGUS MARINE, 1129 Wharf St. G7431

AVAILABLE NOW
GENERAL MOTORS INDUSTRIAL and MARINE ENGINES
SIX-CYLINDER 93 HORSEPOWER
OVERHEAD VALVES
WILSON MOTORS LIMITED
924 YATES ST PHONE E1107

Your Boat Designed and Built to Order Engines Machinery and Boats Repaired Welding and Cutting
FOSTER S SHIPYARDS
419 Bay Street Phone E0408 tf

McLEOD ENGINES LTD.
(Successors to the Marine Division of McLeod-Lumsden Motors)
Chrysler MARINE and INDUSTRIAL ENGINES
Complete Stock of Chrysler Parts and Accessories
1221 WHARF STREET
E 1913 x

37 BOATS and ENGINES
(Continued)

FIRE EXTINGUISHERS PRESSURE filled C.T.C No pumping. Bargain. Also brown and grey paint, $1.75 per gal. 897-A Esquimalt Road. E3221. tf

We are AGENTS for SOLEX LAMPS A lamp made by Canadians and sold to Canadians—We stock ALL SIZES.
SHIP CHANDLERS (McQuade's) LTD.
1214 Wharf Street Phone E 1141

38 POULTRY

SOLLY CHICKS—IT'S NOT TOO EARLY to order 1949 chicks. First hatch, Dec. 15. Write G. H. Nation, Westholme. x

41 MACHINERY

7½ H.P. MOTOR, MAGNETIC SWITCH, ball bearing arbor complete, $275; 6-ft. propeller set, 8-inch prop complete. B 1532; evenings, Belmont 125T. 6-76

LOGGERS — AVAILABLE NOW
MODEL BGH 40 H.P.
OLIVER CLETRAC CRAWLER TRACTOR
BLADE AND WINCH
Call and Talk Over Your Requirements
We Cover the Entire Island
SALES and SERVICE
SAANICH GARAGE AND SUPPLY
Royal Oak, B.C., R.R. No. 1
North Elk Lake East Saanich Road
Phone Keating 52K

SMALL INTERNATIONAL BULLDOZER and truck. E 8425 day; B 3947 night. 12-84

Automotive

CARS and TRUCKS FOR HIRE

CARS PICK-UP DELIVERY TRUCKS "U-drive" Victoria Auto Rental G2511

MOTOR TRUCKS, TRACTORS

TRACTOR, FORDSON, PERFECT CONdition. Fairbanks magneto and power take-off. $550. Phone G7523. 12x-78

49 AUTO SERVICE DIRECTORY

CHEVROLET ONE-TON PANEL—AVERage condition $800 or nearest offer E2861 Day calls only x

MOONEY'S
We Are SPECIALISTS in—
AUTO BODY REPAIRS
And
PAINTING
No Job TOO LARGE or Too Small
MOONEY'S BODY SHOP
514 Cormorant Street Phone E4177
1128 Vancouver Street Phone B1213

51 AUTOMOBILES

FINANCING AUTOMOTIVE OVERHAULS and accessories All car repairs, overhauls and the purchase of automotive accessories can now be made under Gladwell Motors Budget Plan No down payment—up to 15 months to pay tf

AUTOMOBILE FINANCING
Conditional Sales, Agreements Discounted
Rate Reasonable Quick Decisions
ISLAND FINANCES LTD.
1112 Broad Street G6831 x

FOR THE BEST IN SERVICE IT'S
DAVIS MOTORS
REGULAR PREVENTATIVE AND CORRECTIVE MAINTENANCE
INSPECTION IS YOUR BEST INSURANCE FOR
RELIABLE AND ECONOMICAL TRANSPORTATION
Convenient Budget Plan Can Be Arranged
DAVIS MOTORS LTD.
900 FORT STREET PHONE G615
Buick – Pontiac
G M C Trucks
Sales and Service
OUR REPAIRS ARE GUARANTEED

IT'S CHANGEOVER TIME
Beat Old Man Weather to the Punch
"It's a good deal when you deal with us"
Experienced Mechanics — Quality Service
TOM CRAWFORD SERVICE STATION
921 WHARF STREET B 3731

PRICED RIGHT
EXTRA GOOD USED TRUCKS
1946 Dodge, 2-ton, 160-in. wheelbase, 3-yard box, 10-ply 7.50x20 tires, plus spare, licensed **$1650**
1944 Dodge, 2-ton, 160-in. wheelbase, stake body, 10-ply 7.50x20 tires **$1450**
WE PAY CASH
For used cars and trucks and sell on consignment.
J. M. WOOD MOTORS
USED CAR LOT 837 YATES

RADIO PROGRAM

KVI	570	KPO	680	KJR	950	KNX	1070
CJOR	600	KIRO	710	CKWX	980	CBR	1130
KGW	620	KGO	810	KOMO	1000	KSL	1160
KFI	640	CJVI	900	CFCN	1010	KOI	1300

Tonight

5.30—Folk Tunes—KOMO.
Charles Collingwood—KIRO.
Jack Armstrong—KJR.
Keyboard and Console—CBR.
Treasure Trail—CJVI.
Superman—KVI, CKWX.
Treasure Trail—CJOR.
5.45: News—CJVI.

6.00—Gabriel Heatter—KVI.
University Theatre—KOMO.
My Favorite Husband—KIRO.
Freddy Martin—CJOR.
Beat the Champs—CBR.
Tourist Trade Talk—CJVI.
Edwin C. Hill—KJR.
News and Weather—CKWX.

6.30—Summer Review—KIRO.
Red Skelton—KOMO.
Candid Microphone — CJOR.
Candid Microphone—CJVI.
Col. Stoopnagle—KVI.
British Theatre—CBR.
The Sheriff—KJR.
Bob White Show CKWX.

7.00—Life of Riley—KOMO.
Sports Cavalcade—KJR.
Everybody Wins—KIRO.
Music by Cugat—CJVI.
Meet the Press—KVI
Fight Broadcast—CJOR.
News—CBR.
News; Band of Night—CKWX.

7.30—Spotlight Revue—KIRO.
Sports Newsreel—KOMO.
Sports Cavalcade—KJR.
Cloutier Orch.—CJVI.
Cisco Kid—KVI, CKWX.
Fights—CJOR.

8.00—Prairie Schooner—CBR.
Fat Man—KJR
Lowell Thomas—KIRO.
Supper Club—KOMO.
Special Agent—KVI.
Music of Manhattan—CJVI.
Dick Diespecker—CJOR
News—CKWX.
8.15: Jack Smith—KIRO.
8.15: Racing Highlights—CJOR.
8.15: News of the World—KOMO

8.30—Sweeney and March—KIRO.
The Falcon—CKWX.
Leave It to the Girls—KVI.
Foster Hewett—CJVI, CJOR.
F.B.I.—KJR
Dream Time—CBR.

9.00—Mr. Ace and Jane—KIRO.
Break the Bank—KJR.
Glenn Hardy—KVI.
Appointment With Mystery—CBR.
Beau Geste—CJOR.
Charlie Spivak—CJVI.
Alan Ladd Box 13—KOMO.
Green Hornet—CKWX
9.15: Fleetwood Lawton—KVI.

9.30—U.N. Today—CJOR.
Thin Man—KOMO.
Beulah—KIRO.
News—KJR
Music—KVI.
Race Broadcast—CJVI.
Serenade for Strings—CBR.
Memory Time—CKWX.

10.00—Six for One—CJVI.
News—CBR CJOR CKWX
KOMO KIRO
Fulton Lewis—KVI
Concert Hour—KJR.
10.15: Racing Highlights—CJOR.

Tomorrow

7.30—Merry Mix-up—KOMO.
News—CJVI CKWX KIRO.
Clete Roberts—KVI.
News: Sports Cast—CBR.
"G-G" Man—CJOR
Breakfast Music—KJR.

8.00—Proudly We Hail—KVI.
Shoppers' Special—KJR
News – CBR CJVI CJOR.
KIRO
Meet the Meeks—KOMO.
News and Markets—CKWX.

8.30—Smilin Ed McConnell—KOMO
News—KVI.
Music of the Waltz—CJVI
Billy Browne—CJOR
Tomorrow's Headlines—KJR.
News and Top o' the Morn—CKWX.
Sample Case—CBR.
Jr Miss—KIRO

9.00—News—CJVI KJR.
News and Bob's Inn—CKWX.
Voices of Strings—KVI.
Billy Browne—CJOR.
Theatre of Today—KIRO.
Pied Piper—KOMO.

Saturday Highlight

Climax of the Canadian Open golf tournament being held at Vancouver, featuring such stars as Freddie Wood, pictured above, host professional at Shaughnessy Golf Club, will be described by Bill Good and Doug Smith Saturday at 11 to 11.45 a.m., 2 to 3 p.m., 5 to 5.30 p.m. and 6.10 to 6.30 p.m.—CBR.

Tonight's Highlights

6.00—During last program in this spot Henry Hull plays lead in "Gulliver's Travels" on University Theatre — KOMO.

7.30—Pianist Jan August and songstress Georgia Gibbs are guests Spotlight Revue —KIRO.

8.00—Sammy Kaye makes final appearance on Supper Club—KOMO.

8.30—Gov. Thomas E. Dewey's political broadcast—KOMO

BBC News—CBR
9.15: Ann Sterling—KJR.

9.30—Housewives' League—KIRO.
Tillamook Kit—KOMO.
Housewives' Hit Parade—CJVI
An Old Fashioned Song—CJOR
Music for Everyone—KJR.
Bible Class—KVI.
Musical Program—CBR.
Tillicum Time—CKWX.
9.45: Chapel by the Road—CJVI

10.00—Farm and Home Hour—KOMO
County Fair—KIRO.
Glenn Hardy—KVI
Six For One—CJVI
American Farmer—KJR.
Bandstand—CBR.
Parent Teachers—CJOR.
News: Bob White—CKWX.
10.15: World Church News—CBR

10.30—Give and Take—KIRO.
Ed Tomlinson—KOMO.
News—CJVI.

For You—KJR.
Concert Favorites—CBR.
Pro Recs On Parade—CJOR.
Challenge to Youth—KVI.
Bob White—CKWX

11.00—Mary Lee Taylor—KIRO.
Adventures of Archie—KOMO.
Girls' Corps—KVI.
Can. Open Golf—CBR.
Al Goodwin's Juniors—CJOR.
Make Mine Music—CJVI.
News: Housewives' Quiz—CKWX
Football—KJR.

11.30—Rodeo Rhythm—CJOR.
Meet the Missus—KIRO.
Football—KJR.
Salute to Vets—KOMO.
Make Mine Music—CJVI.
Chicago Theatre—KVI.
Can. Open Golf—CBR.
Housewives' Quiz—CKWX.

12.00—Rodeo Rhythm—CJOR.
Football—KJR.
Opening Hydro Generating — CBR.
Jubilee Jackpot—CJVI.
News—CKWX, KJR, KVI, KIRO.
12.15: Meet the Missus—KIRO.
12.15: Racing Highlights—CJOR

12.30—Meet the Missus—KIRO.
Harmony Hoedown—KVI.
News—CJOR CJVI
Football—KJR.
Greg McCritchie—KOMO, CBR.
News and Ken Hughes—CKWX.
12.45: Rodeo Rhythm—CJOR.

1.00—Orchestra—KIRO.
Chas. Slocum—KVI.
Memo From Lake Success—CBR.
Football—KJR.
News and High Time—CKWX.
Race Entries—CJVI.
Musicana—KOMO.
Rodeo Rhythm—CJOR.

1.30—Rodeo Rhythm—CJOR.
Ohio vs. Missouri—KIRO.
Hi Neighbor—KJR.
Six For One—CJVI.
Musicana—KOMO.
Musical Program—CBR.
Air Force Hour—KVI.
Swing Show—CKWX.

2.00—Rodeo Rhythm—CJOR.
Treasury Band—KJR.
Cavalcade of Music—KOMO.
Ohio vs. Missouri—KIRO.
Can. Open Golf—CBR.
Opinionaire—KVI.
Music Lovers' Corner—CJVI.
Swing Show—CKWX.
2.15: Lassie—KOMO.

2.30—Reviewing Stand—KVI.
Ohio vs. Missouri—KIRO.
Can. Open Golf—CBR.
Melodies To Remember—KJR.
News and Weather—CKWX.
Music Lovers' Corner—CJVI.
The Bay Show—CJOR.
2.45: Lassie Show—KOMO.

3.00—News—CJOR, KOMO
Piano Classics—CBR
Always a Woman—KVI.
Junior Junction—KJR
Ohio vs. Missouri—KIRO.
World's Great Voices—CJVI.
Trail Riders—CKWX.
3.15: Music Unlimited—CJOR.

3.30—Harmony Hall—KVI.
Symphony—KOMO, CBR.
Red Shield—KIRO.
Music Unlimited—CJOR.
Sammy Kaye—CJVI.
McNeills and Sheldon—KJR.
Off the Record—CKWX.

4.00—Music Unlimited—CJOR.
Symphony—KOMO, CBR.
Sports Review—KVI.
Orchestra—KIRO.
Ernie Fellice Quartet—KJR.
News; Off the Record—CKWX.
News; 900 Club—CJVI.

4.30—Curtain Time—KOMO.
900 Club—CJVI.
Club House—KIRO.
Sage Brush Serenade—KVI.
Here's to Romance—CBR.
Off the Record—CKWX.
Music Unlimited—CJOR.
Brownlee Sisters—KJR.

5.00—Record Rendezvous—CJVI.
Racing Highlights—CJOR.
Front Page Features—KIRO.
This Is Jazz—KJR.
Safety Club—CKWX.
Record Rendezvous—CJVI.
Sport Show—KOMO.
Take Number—KVI
Can. Open Golf—CBR.

AUTOMOBILES
(Continued)

"PONTIAC"
"U" DRIVE
RATES—$1.00 Per Day and 10c Per Mile (gas supplied).
—OR—
$1.00 Per Day and 8c Per Mile (customer buys gas)
1947 AND 1948 PONTIAC 5-PASSENGER SEDANS FOR HIRE
Rates are based on an average minimum mileage of 40 miles per 24-hour day
PONTIAC "U" DRIVE LIMITED
900 FORT STREET PHONE G615

NOW ON DISPLAY
WILLYS
½-TON PANEL DELIVERY TRUCK
Drop in and See It Today
MASTERS MOTOR CO. LTD.
815 View Street Phone E3541

EMPRESS SALES
932 YATES ST.
1948 MONARCH FIVE-PASS. COUPE—In excellent condition.
1947 LINCOLN SEDAN—Radio, heater.
1946 CHEVROLET FLEETLEADER SEDAN.
1947 OLDSMOBILE HYDROMATIC SEDAN COUPE—Radio and heater.
1946 KAISER SEDAN — Radio, heater. Priced to sell.
1937 NASH COUPE — Radio and heater. Overdrive.
1942 FARGO PICK-UP.
THREE-QUARTER-TON TRAILER.
A. W. WHITE
PHONE G 2812 PHONE E 0836

CAR INSURANCE—COSTS ONLY $14 TO cover for B.C. Safety Responsibility Law, and get a pink card.
J. W. BUCKLER INSURANCE AGENCIES
121 Pemberton Bldg. Phone E2144

ATTENTION—CASH PAID FOR GOOD used cars of any make Davis Motors Ltd 900 Fort Street G6154

SPEEDOMETER, WINDSHIELD WIPER repairs. Chet Dowman, 724 Johnson. E 1411.

$2.25 FOR YOUR OLD CAR BATtery. Francis Batteries and Tires Ltd., 1412 Quadra St. E 7032.

1815 DOUGLAS ST. AUTOMOBILE insurance is our specialty. Hawkes Foster Ltd. (formerly Ted Hawkes and Co.). B 2101.

1928 LARGE NASH, SUITABLE FOR light delivery car or small bus, sell or exchange for passenger car. 2740 Gosworth Road. 6-77

1928 CHEV SEDAN, IN SPLENDID condition. New tires. Mileage less than 45,000. Driven by present owner since new; $500, including tax. G 6268. 1-72

'29 CHEVROLET — GOOD CONDITION, $325. 2634 Belmont. 6-73

1935 CHEVROLET DE LUXE COACH. 3166 Earl Grey Street. 1-72

1937 FORD DE LUXE SEDAN. RADIO, heater, sealed beams, new paint, tires. $875. B 1262. 3-73

1938 HUDSON SEDAN—GOOD SHAPE, recent overhaul. Best offer. Phone E4728 or B3457.

AUTOMOBILES
(Continued)

1941 FORD TRUCK—2-TON, WITH hoist, good condition. Phone E 9272 after 6 p.m. 6-73

Rentals

55 HOTELS

ALL HOTELS, AIR, BUS TICKETS—Western Canada Travel Service 603 Courtney opposite Post Office B4712.

CRAIGMYLE GUEST HOUSE, 1037 Craigdarroch Nice accommodation and dining-room Mrs Gannon G0031 x

OXFORD HOTEL 777 FORT STREET—Sleeping rooms only: moderate rates x

WEEKLY AND TRANSIENT – CLEAN Reasonable Quiet surroundings Glen Court Hotel Blanshard and Humboldt Streets x

ROOMS WANTED

HERIVEL HOUSE—1354 PANDORA AVE. Comfortable bed-sitting rooms, on bus line. Breakfast provided. Reservations for winter. G 2208. 26x-86

LORNE HOUSE 1616 BELMONT—FOR real comfort sleeping rooms or suites private bathrooms G8364 x

WANTED—TWO OR THREE FURnished rooms. Esquimalt preferred. E 0233. (Roberge). 3-72

57 ROOMS—HOUSEKEEPING

LARGE, FURNISHED, LIGHT HOUSEkeeping room. Suit business couple. Close in. Also single furnished light housekeeping room. E 2474. 3-74

NOW AVAILABLE—FURNISHED LIGHT housekeeping room. Near sea and Beacon Hill Park. 30 Douglas St. E 1443. 3-74

58 ROOMS, BOARD

DERWENT LODGE — VACANCY FOR two to share comfortable room, twin beds. B 3209. 6-72

EXPERIENCED CARE OFFERED TO invalid or convalescent. Lovely surroundings. Highest references. B 4063. 2-73

GOOD BOARD AND ROOM, SINGLE OR double; twin beds; also garage. B 2873. 6-73

ROOM FOR RENT FOR WORKING person. E 1683. 4-72

SINGLE GENTLEMAN WOULD LIKE room and board for two months with intelligent, friendly family. Box 1026 Times. 2-73

WOULD LIKE TO HAVE SIX NORMAL students of college student boys. Self-contained apartment in new home. Room and board, $45 per month. B 4040. 3-72

59 ROOMS FURNISHED

A COMFORTABLE BEDROOM—VIEW of sea and park. Phone G7442. 26x-86

COMFORTABLE ROOM FOR BUSINESS person. Close to park and bus. 107 Cook Street. 3-73

IT'S NO EMPTY RUMOR
that the quick way to fill spare rooms with paying guests is by ordering a Daily Times Want Ad. Phone B3131. Evenings, B3132, up till 8 p.m.

NICELY FURNISHED SLEEPING ROOMS near Parliament Buildings and dock. E 9639. 26-97

ONE FURNISHED ROOM, CLOSE IN, bus at door. G 1867. 1-72

VACANCY FOR TWO, SHARING WARM, comfortable room, five minutes from town. 615 Dunedin. G 7537. 6-76

SUITES WANTED

URGENTLY REQUIRED BY THREE REsponsible adults, two-bedroom apartment; good condition; reasonable rent G5496. tf

SUITES WANTED
(Continued)

FREE TO LANDLORDS
Accommodation urgently needed by well-recommended tenants. List your vacancies with
CITY RENTAL BUREAU
118 Stobart Bldg., 745 Yates B5513

YOUNG WORKING COUPLE, COMpelled to vacate because owner selling, seek unfurnished apartment; permanent if suitable; references. B 4145. 3-73

62 SUITES—FURNISHED

VACANCIES
Rooms and Apartments
Consult
CITY RENTAL BUREAU
118 Stobart Building, 745 Yates

64 HOUSES WANTED

ESTABLISHED PHYSICIAN REQUIRES house to rent. Phone G 6298. 26-80

THREE RESPONSIBLE ADULTS REquire two-bedroom house or duplex. Rent not higher than $50. Urgent. G5496. tf

Furniture and Piano Moving
Local and Long Distance
JEEVES BROS TRANSFER AND STORAGE
Baggage Packing Crating and Shipping
Phone E9832

65 HOUSES—FURNISHED

FOUR-ROOM COTTAGE ON SEAFRONT comprising living-room, dining-room, bedroom, bathroom and kitchen, also guest house with bedroom and bathroom. Five months from Oct. 19 at $60. No children or pets. Rental department, Ker & Stephenson, 909 Government Street. Phone G 4127. 3-73

4-ROOM HOUSE TO RENT, TO PARTY purchasing furniture, $1,500; six months rent in advance. Rent $30 per month. Box 2953 Times. 3-73

TWO-ROOM FURNISHED HOUSE FOR rent. Private shower. For only two people. 66 Millstream Road, Langford. 3-74

66 HOUSES—UNFURNISHED

FOR RENT TO RELIABLE TENANT, five-room bungalow on three acres of park-like grounds, $47.50 per month, unfurnished. Possession—Oct. 1; 20 miles from city centre. For details call B 2197. 7-86

67 OFFICES FOR RENT

OFFICE SPACE, SUITABLE FOR MANUfacturer's agent, etc., with phone service, central. B.C. Roofers and Agencies, 715 View St. E 6822. 3-72

OFFICE SPACES FOR RENT $35.00 TO $80.00 New partitions to suit. Immediate possession. E5154-B4792. x

STORES FOR RENT

GOOD STORE FOR RENT—EXCELLENT opening for new and second-hand furniture. Attractive rent. Apply Bernard & Co., 631 Fort St. B 5316. 3-74

72 MONEY TO LOAN

ANY REQUEST FOR A MORTGAGE appreciated, Pemberton, Holmes Ltd., 1002 Government Street. G8124. x

ADVICE AND INFORMATION ON mortgage loans given without obligation Hawkes Foster Ltd. 1815 Douglas, B 2101. x

A FIRST MORTGAGE LOAN—
Private Funds
We have sums from $2,000 to $5,000 available for good residential properties or builders' loans
GILLESPIE, HART & CO. LTD.
Established Since 1911
611 Fort St. Phone G 1181 x

IF YOU'RE A BUTCHER A BAKER A candlestick maker or any of dozens of other kinds of merchants you can profit by advertising in the Times Classified Ads.

Kerry Drake By Alfred Andriola

72 MONEY TO LOAN
(Continued)

A HOME OF YOUR OWN
THROUGH A K. & S. LOAN

National Housing Loans, repayable monthly over 10, 15 or 20 years at new low rates

KER & STEPHENSON LTD.
909 Government St. Phone G 4127

FUNDS ON HAND AND IMMEDIATELY AVAILABLE FOR MORTGAGE LOANS

Large and small amounts, low interest, quick decisions, reasonable charge. N.H.A. applications received. Agreements and mortgages purchased.

P. R. BROWN & SONS LTD.
1112 Broad Street Phone G7171

EVERYDAY LOANS
TO
EVERYDAY PEOPLE
FOR
EVERYDAY NEEDS

At Niagara you'll appreciate the friendly, quick way you get a loan. No other company has as wide a range of plans to choose from. Almost anyone can get the cash they need the way they want it at Niagara. Your life is insured at no extra cost.

NIAGARA
FINANCE COMPANY LIMITED
Estd. 1930
34 Winch Building, 640 Fort Street
(Above Spencer's Fort Street Entrance)
E 5431

Real Estate

77 LISTINGS WANTED

HELP YOURSELF BY HELPING US—Your listings of houses, apartments or duplex will be inspected promptly. Phone Mr. McDonald at Hallmark & Co., B1513.

78 BUSINESS OPPORTUNITIES

AUTO COURT ON ISLAND HIGHWAY near Victoria. Excellent revenue. Quickly repays investment. Only $25,000. Box 1020 Times. 7-75

BUSINESSMAN, 40 YEARS OF age, will invest up to $25,000 with services, or purchase established business. Box 2979 Times. 3-74

L. M. ROSEVEAR & CO. LTD.
110 UNION BLDG. 612 VIEW ST.
G 6041

FOR SALE

An exceptionally fine general store for sale on reasonable terms. Large grocery, meat, hardware depts. and other lines. Also post office. Living quarters. Extra land for expansion. The price includes land, buildings fixtures, stock, truck, etc. Terms.
Price $27,500
First payment, $12,500; balance arranged.
Reasonable discount for all cash.
Inspection by appointment.

L. M. ROSEVEAR & CO. LTD.
110 UNION BLDG. 612 VIEW ST.
G 6041 2-72

LIGHT DELIVERY BUSINESS FOR sale, including contracts, etc. Owner leaving city. Phone E 9815 between 9 and 5 week days. 12-1

81 PROPERTY FOR SALE

NICE BUILDING LOT IN OAK BAY. One block from bus and beach, $750 or nearest offer. Phone G 6820. 6-74

$750 EACH—CHOICE WATERFRONT lots, on Dallas Road; suitable for a pair of duplex or court. Bus terminus. Phone E4101, E8484. tf

83 HOUSES WANTED

CLIENT WITH CASH AVAILABLE FOR new five-room modern home with utility room and full basement, Oak Bay or Fairfield. Price range to $12,000. Oil-O-Matic preferred. Please call Mr. Thorneloe, G6337 evenings. Hawkes Foster Ltd. Phone B2101. x

ACTION REQUIRED

$2,200 cash offered as down payment on four or five-room, older-type bungalow, close in. Basement and garage essential. Please call MR. THORNELOE, B 2101; evenings, G 6337.

HAWKES FOSTER LTD.
x

A MODERN FIVE OR SIX-ROOM stucco home under $8,500. Mr. Gilbert, c/o Carmichael's. G7341. x

AM ATTEMPTING TO FIND SMALL 4-room bungalow for retiring government employee who can pay up to $5,000 cash for home in quiet district. Would consider older type of sound construction but does not need major repairs. Must have good garden. Please call Mr. Patrick, B 2101, evenings E 9043. Hawkes Foster Limited. x

SIX THOUSAND DOLLARS CASH FOR a four-room bungalow with basement and situated in a quiet district. Must have a small garden and in close proximity to shopping and transportation. Lake Hill and Mount Tolmie district preferred. Please call Mr. Patrick, B2101, or evenings, E9043. Hawkes Foster Ltd. x

Three-bedroom house in High Quadra, Blenkinsop or Cedar Hill wanted for client. Price range, $7,000 to $8,000.
Please call Mr. Nicholson or Mr. Reed Palmer
HAWKES FOSTER LTD.
B 2101 EVES., E 9807
x

TIMES Want Ads.—Tell all tell it clearly tell it long enough! Phone 8131

84 HOUSES FOR SALE

BY OWNER, GORGE DISTRICT, NEW five-room stucco bungalow with breakfast nook. Over 20 fruit-bearing trees. $8,950. Phone G 9258. 6-76

BUNGALOW, JUBILEE DISTRICT, SIX rooms and sunporch, lined basement, laundry tubs, furnace piped to every room, garage, nice garden. Taxes $59. Price $7,850. No agents. G 5144. 3-73

ESQUIMALT—SIX ROOMS, ½ ACRE, greenhouse, chicken run, assorted fruits, etc. Close to schools, bus and stores. Phone owner at E 6546. Low down payment. Full price $6,000. 3-73

NEW CEDAR SHAKE BUNGALOW—Four rooms and dinette, $5,000 cash, balance, $4,500, in easy monthly payments. 1131 Finlayson. B3952. 26-74

PRAIRIE MAN'S DREAM
One-third of an acre with bearing fruit trees, apples, pears, plums and peaches, also small fruits. Lawn and ornamental trees. Fine white cedar siding five-room bungalow. Large living-room with fireplace, full sized dining-room, cabinet kitchen with high-class electric range; four-piece bathroom, two good sized bedrooms. Full cement basement. Piped furnace. Separate garage. Small greenhouse. Low taxes. Just off Quadra Street, inside three-mile circle. Owner must return to prairies, so sacrifice for $7,950.
PAGE and SNAPE
849 Fort St. B 5106
"Exclusive Agents"

HOUSES FOR SALE
(Continued)

HOMES OUR SPECIALTY

FAIRFIELD DISTRICT—NICE PART, 5-room home, lovely living-room with open fireplace, dining-room, well-fitted kitchen, 2 large bedrooms, 3-piece bathroom, full basement, furnace. Price
$6300

SAANICH—INVERNESS STREET, 4-ROOM bungalow, modern and up-to-date, full basement, furnace, large lot, good garden.
$4950

THE CITY BROKERAGE
1018 Blanshard Street Phone G 5022

No. 110-B—EXCLUSIVE—
8 rooms, fully furnished. Best of condition. Excellent renting district, within walking distance. Price $6500

No. 147-B—REVENUE. FAIRFIELD, WITH SEA VIEW.
8 rooms. Excellent value. Price (with terms) $7500

No. 400. EXCLUSIVE, BEAUTIFUL BURDETT
This outstanding bungalow is in perfect condition.
Price (reasonable terms) $9000

Full Particulars at
H. A. HUMBER LTD.
1220 Broad Street Phone E 3252
After hours call
Mr. Hall, G 1029; Mr. Quincey, G 6304

BURNSIDE — STUCCO
6-ROOM BUNGALOW

$7850—Real buying at this price with many attractive features, very large living-room, dining-room, 3 bedrooms, bathroom, utility room and large sunporch. Basement with furnace. Separate garage on large lot 56x200. All in good order with several fruit trees. To view please call Mr. Hinde, B 2101 (Eves., B 1493).

MODERN STUCCO
COUNTRY HOME

On 4½ acres of arable cleared land. Stucco bungalow of 4 rooms is fully modern. Large living-room with fireplace and built-in bookcases. Through hall, hardwood floors, 2 large bedrooms, modern Pembroke bathroom, extra large kitchen. HOT WATER HEAT. Full cement basement with drive-in garage. All-year-round creek. Poultry house, cabin, some young fruit trees and berries. Nine miles out on the Saanich Peninsula. This is a real buy
at $10,500
Please ask for Mr. Nicholson or Mr. Reed Palmer, Eves., E 9807

$5,700 — SAANICH — $5,700
$2,400 DOWN

$5,700, FULL PRICE FOR THREE-BEDROOM siding bungalow in excellent condition. Lovely lot laid out in lawn and garden. Eight fruit trees. Protective entrance hall to spacious front room with attractive fireplace; 3 good bedrooms; large kitchen; three-piece bathroom. 30-day possession. For appointment to view please call MR. THORNELOE, B 2101 (Eves., G 6337).

HAWKES FOSTER LTD.
1815 Douglas St. Phone B 2101

SASEENOS — SOOKE

Attractive, sheltered and productive mixed farm of 7 acres, all in high state of cultivation; 80 fruit trees, apples, pears, plums, peaches, etc., nearly all in full production. 4,000 strawberry plants yielding 1949, 10,000 high-grade tulip, 4,000 daffodil bulbs, thousands of bulblets. Room for additional plantings. Cottage of four rooms, bathroom and toilet. Part cement basement, electric lights, piped water. Grade B barn for 3 cows, cement floor. Chicken house. To be sold as a going concern with stock of 3 cows, 120 chickens. Rototiller (cost $500), oil cook stove (oil contract). Full price, including stock and equipment $10,000
$5,000 cash will handle, or will sell part at lesser price.

CARMICHAEL'S
1216 BROAD STREET PHONE G 7341
Evenings:
Mr. Gilbert, B 1273; Maj. Yardley, G 1656
x

SPECIAL! SPECIAL!

Half-mile, City Hall—$5,775—Undoubtedly the very best buy in Victoria today. Sickness compels the sale of this three-bedroom home. Spotlessly clean inside and out. All large rooms, nice floor plan and garden in perfect condition. Taxes only $57. Approximately $3,000 to handle. To view, please call Mr. Hinde, B2101, evenings B1493.

HAWKES FOSTER LIMITED
1815 Douglas Street
x

L. M. ROSEVEAR & CO.
LIMITED
110 UNION BLDG. 612 VIEW ST.
G 6041

A GOOD BUY
—IN—
A GOOD GENERAL STORE

Comprising large grocery and meat department, also confectionery, ice cream, soft drinks and other lines. Large electric walk-in meat box and other fixtures. A complete well-established business with a large turnover. The price includes land, building with living quarters, all fixtures, etc.
PRICE **14,000** TERMS
First payment $5,000, balance monthly. Delivery truck and stock extra at wholesale cost. A grand opportunity awaits you in this fine business. Present owner selling on account of other business interests.
Inspection by Appointment
(Exclusive Agents)
L. M. ROSEVEAR & CO.
LIMITED
110 UNION BLDG. 612 VIEW ST.
G 6041

GORGE

If you want a very nice bungalow which is clean as a new pin, inside and out, we can recommend this one consisting of through hall, living-room, dining-room, beautiful kitchen, two bedrooms and bathroom. Full basement with furnace, etc. Separate garage and a dandy garden lot. Quick possession.
Full price $6000
CENTRAL REALTY
715 VIEW STREET B 2157
Evenings: G2565, B3733

EVERGREEN REAL ESTATE LTD.
723 VIEW STREET G 4013

$9450—COOK ST., an attractive five-room stucco bungalow with full cement basement with extra bedrooms, furnace, tubs, and drive-in garage. Living-room with fireplace, guest-size dining-room, both with hardwood floors. Cabinet kitchen wired for electric range, large sunroom, both with inlaid linos. Three-piece Pembroke bathroom. A home to suit the MOST CRITICAL BUYER.
Evenings: Phone E 9308
Mr. Begon - Mr. Winter

P. R. BROWN & SONS LIMITED

OAK BAY
OIL-O-MATIC HEAT
OWNER MUST SELL

If you are looking for an attractive home in a nice location here is a very fine stucco bungalow of five rooms with good-size living-room, fireplace and hardwood floor, family-size dining-room adjoining, hardwood floor, through hall to two good-size bedrooms each with a sensible clothes closet, a desirable size four-piece Pembroke bathroom, lovely kitchen with all modern conveniences, wired for electric range and equipped with gas, also bright breakfast nook. Full basement, furnace and separate garage. The lot is nicely laid out with lovely lawns and expensive shrubs. This home is only nine years old and is spotlessly clean and in perfect condition.
Price $11,750
Please Call Mr. Millar
Evenings—G 9214

OAK BAY

New stucco bungalow in a lovely location; comprising large living-room, three bedrooms, streamlined kitchen with dinette; hardwood floors throughout; 20x14 rumpus room in basement; insulated ceilings, hot-water heat, Oil-O-Matic. Terms.
Asking price $14,000
Please Call Mr. Ulrich
Evenings—E 2526

BRAND NEW

Built by a first-class builder, we are privileged to offer you this new home in one of Victoria's popular districts, close to Oak Bay and convenient to hospital. This home is the modern one-story, low type, with large living-room and dining-room, with cove ceilings and texture plaster, two good-size bedrooms and a modern cabinet kitchen. Drive-in garage in a full-size cement basement with hot-air furnace. Exceptional value and immediate possession.
Price $10,500
Please Call Mr. Burton, Jr.
Evenings—E 1291

SPECIAL - BRENTWOOD

Pretty four-room bungalow, plus utility room, separate garage, chicken houses, etc. Approx. two acres finest soil, under cultivation; variety fruit trees and berries; nice lawns. Taxes $35. If you require a comfortable small holding and a good location, this is well worth the asking price $6800
Please Call Mr. O'Toole
Evenings—G 1275

P. R. BROWN & SONS LIMITED
Established 1890
Member Real Estate Board of Victoria
1112 BROAD ST. PHONE G 7171

A. A. GREEN REALTY CO.
904-906 GORDON ST.
(Side of Coach Lines
E 9113

New two-room cottage, good-size bedroom and utility kitchen, modern bathroom, taxes only $17. Bus stops at door; 3-mile circle.
Price $3200

Almost new five-room bungalow, close to Selkirk waters; oak floors, four-piece tile bathroom, pedestal basin. Basement and hot-air furnace, laundry room and garage. Nice garden with fruit trees.
Immediate possession $7900

OAK BAY

Modern bungalow of five rooms, with extra room in basement, two years old. Granite stucco finish outside. Large living-room, good-size dining-room, two good-size bedrooms, modern kitchen, cove ceilings, high basement, drive-in garage.
Splendid value at $8900

Uplands District

Ultra-modern bungalow of five rooms, up-to-the-minute in every respect, good size living-room, dining-room, large ultra-modern kitchen, high basement with furnace. We cannot describe this home adequately, as it is really beautiful, and
priced at $12,500

Bungalow of four rooms and kitchenette; all good-size rooms, basement, new plumbing, low taxes, close to transportation. Good home for working man.
Some terms $4900

Five-room older house. Living-room, dining-room and kitchen down. Open stair to two large bedrooms, bathroom and separate toilet, full high basement and hot-air furnace. Terms $5750

Night Phones:
E 9112 and E 0144

Excellent four-room stucco bungalow with full basement, H.A. furnace, drive-in garage, laundry tubs and domestic hot-water heater. Large living-room with fireplace, cabinet kitchen, tile sink and oil-burning range. Lovely lawns, flowers and veg. garden. $3,500 will handle with $35 per month for
balance $7500
DeMAWDSLEY AND TODER REALTY
578 Yates Street G 5941
Evenings: Mr. DeMawdsley, B 5394
Mr. Toder, B 3330; Mr. Vint, E 8014

Oak Bay Special

Close to the sea, in the better part of Oak Bay. Lovely 5-room stucco bungalow, all modern features, full basement, fireproof garage. Fine landscaped lot. This home will appeal to you. Full price
$9950
HALLMARK & CO.
507 CENTRAL BUILDING B 1513
Evenings—Mr. MacDonald, B 1542

LUNCH COUNTER AND CAFE
SEATING 50
WELL EQUIPPED
3-YEAR LEASE AT $45.00
SEE THIS
$5000 TERMS
MEHAREY & CO. LTD.
622 VIEW ST. E 1187

$6850

JUST OFF DALLAS ROAD and CLOSE TO TOWN. A well-built commodious house containing glassed - in porch, living-room with gas fireplace, large dining-room, kitchen, two good bedrooms and bathroom with separate lavatory. Upstairs: one bedroom and space for more rooms. New furnace, garage. Well kept and in spotless condition. Light taxes, suitable for renting rooms. A glimpse of the sea. EARLY POSSESSION.

$8000
FAIRFIELD
Leonard Street

A WELL-KEPT HOUSE IN A GOOD DISTRICT, Close to the park, sea and bus line. Comprises living-room, dining-room and a small room off the dining-room, good kitchen. Upstairs are three bedrooms and bathroom. Good basement and hot-air furnace. Garden in good shape, and the whole in first-class condition.

OAK BAY

IN A DISTRICT OF FIRST - CLASS RESIDENCES — A THOROUGHLY modern two-story residence, comprising spacious hall, large living-room with a splendid fireplace, sun room, dining-room, well planned kitchen and breakfast nook, den, one large bedroom down with bathroom, while upstairs are two good bedrooms and glassed-in sleeping porch, with plumbing roughed in for a bathroom. Splendid games room in basement. Oil-O-Matic furnace. Pleasant garden, and the whole in excellent condition. Newly painted and decorated. REDUCED FROM $17,000, to $15,750
FOR IMMEDIATE SALE

LEACH & SPARKS
1119 BLANSHARD ST. E 4117

L. M. ROSEVEAR & CO.
LTD.
110 UNION BLDG., 612 VIEW ST.
PHONE G 6041

VICTORIA

A well-built six-room home with basement, furnace, garage, fireplace, etc. Terms, price $5950
One-half cash, balance monthly

SAANICH

A new four-room bungalow with modern plumbing, built-in features, garage, fireplace, etc. Terms. Price $5500
One-half cash, balance arranged

OAK BAY

An exceptionally fine bungalow in a good district. Five rooms and bathroom. Basement, furnace, etc. Must be seen to be appreciated. Terms. Priced
at $10,500
One-half cash, balance arranged

ESQUIMALT

A seven-room family home. Close to schools, stores, bus, etc. Terms. Price $4750
One-half cash, balance arranged

MANY OTHERS TO CHOOSE FROM
L. M. ROSEVEAR & CO.
LTD.
110 UNION BLDG., 612 VIEW ST.
PHONE G 6041

RANDALL'S
DE LUXE TOURIST MOTEL
SEAFRONT

Twelve new modern bungalows, tastefully furnished throughout. Four acres waterfront. Ideal location close in.

Suitable for all-year-round living. The owners will sell the whole property as a going concern or retain a substantial interest.

For Further particulars Apply to
MR. J. SMITH
C/O
GEORGE RANDALL
Real Estate
1309 DOUGLAS ST. PHONE G 8109

SELECTION
FROM OUR
LOWER-PRICED LISTINGS

Six rooms—garage, $3,000 cash	$4250
Five rooms—garage, $3,000 cash	$4950
Three rooms—stucco, large lot	$5900
Five rooms—garage, $4,000 cash	$6000
Four rooms—stucco, garage. Terms	$6200
Six rooms—stucco garage. $4,500 cash	$6800
Five rooms—stucco, garage. $3,850 cash	$6950

J. H. Whittome & Co. Ltd.
901 GOVERNMENT ST. Phone B 4255

Waterfront Properties

Over 30 acres of beautifully-treed waterfront property with private beach and sheltered cove. Ranch house of five large rooms and double garage. Full bearing orchard, 20 miles from city $13,000
Seven and one-half acres of protected harbor property on main arterial highway; 150 feet of excellent beach. Rich soil. Gentle slope to water's edge. Large unfinished home suitable for residence or commercial enterprise. Also four-room cottage and outbuildings $8400
NEWSTEAD REALTY
734 FORT ST. E 7194

KING

$2200
Down, and the balance as rent. This property of seven rooms is close to Victoria High School. Full basement and H.A. furnace. Full
price $5750

$2000
Cash. This attractive five-room bungalow in the Gorge district is definitely a snag. Hardwood floor in L.R., basement and furnace. Good garden. Taxes $67 per year. Balance of purchase price, $42.50 per month. Total price $5200

BUSINESS
We have several attractive businesses for sale. Prices range from $6,500 to $35,000. Details at office only.

$2100
This four-room bungalow is a splendid buy. Some terms can be arranged. Tenant occupied at present.

KING REALTY
Member Real Estate Board of Victoria
1233 GOVERNMENT ST. B 2131-2
Evenings:
Mr. King, B 2308 Mr. Turner, E 7373

Modern Bungalow
Situated on
TWO AND ONE-THIRD ACRES
IN LAKE HILL AREA
Within 3½-mile Circle
FOR ONLY
$6500

This attractive white cedar siding bungalow has a large living-room, 18x16, two bedroms (12.6x12.6 and 10x10), large kitchen with dining area and spacious utility room with cupboards for fruit and preserves and bins for fuel. Attached garage. The property, which has 200-ft. frontage on a paved road, has vegetables and flower gardens, lawns, young apple, pear, plum and cherry trees and a model chicken house for 100 birds. Taxes only $50. Early possession. PRICE (clear title or terms) $6500
This "small holding" is an excellent buy and we expect will sell fast. For further information, evenings or week-end, phone B 5636.

NEW
HIGH GORGE
This is really a lovely bungalow, with beautifully terraced garden. Living-room has plate-glass windows with a nice view. Very modern kitchen, dinette, utility room. Through hall, two large bedrooms, full cement basement with space for large recreation room and fireplace, drive-in garage. Low taxes. Here is a reasonably-priced
home $8400
Evenings—Phone Mr. Scott, G 3690

Boorman Investment Co.
LTD.
620 View Street Phone E 2132

KENNEDY REALTY
1216 BROAD ST. E 0112

Outstanding Value
Here is one of the best values in a smaller home that we've seen for a long time. It is an attractive five-room house; living-room with fireplace, dining-room, two bedrooms, the larger one has an alcove for crib; and a kitchen which is a delight to the eye—finished in knotty pine, and wired for electric range. There are also two unfinished rooms up. There is a full basement with laundry tubs; and a modern hot-water heating plant. It has large grounds—seven lots—with flower gardens and fruit trees. Taxes low. Immediate possession. Act quickly.
Priced
at $6500
Evenings, E 4451—Ask for J. De Man
MEMBER OF REAL ESTATE BOARD OF VICTORIA

KENNEDY REALTY
1216 BROAD ST. E 0112

HIGH LOCATION
New four-room bungalow, one block from Glanford Road and bus. Living-room with fireplace; two bedrooms; three-piece Pembroke bath; modern kitchen wired for range. Full basement, with H.A. piped furnace; drive-in garage. Situated in high location. Half-acre of good soil; some fruit trees; 30 days' possession.
Low taxes. Price $6500
Evenings, E 4451—Ask for J. De Man
MEMBER OF REAL ESTATE BOARD OF VICTORIA

$3250
Three-Room Cottage
Living-Room — Kitchen
Bedroom — Bathroom
City Light and Water
Four-Mile Circle
On Transportation
Exclusive
Hagar & Swayne Ltd.
626 VIEW ST. G 4121-2-3
Member Real Estate Board of Victoria

SUBURBAN HOME
On Large Lot, 134'x136', for
$7350
This is a cedar siding bungalow comprising five large rooms, with every modern convenience. Large kitchen, spacious, modern bathroom; full cement basement, separate garage, abundance of fruit, small greenhouse.
Cabeldu & May Ltd.
1212 BROAD ST. E 7174

K. & S.
Ker & Stephenson
LIMITED

IN ONE OF VICTORIA'S CHOICEST LOCALITIES QUEENSWOOD

LOVELY WATERFRONT PROPERTY with grounds of 3.5 acres and a beautiful garden containing lily pools, out door patios, lawns, shrubbery, perennials, etc. UNSURPASSED VIEW from the stucco residence, built on two levels. Floor plan of the higher level includes spacious living-room with fireplace, guest-size dining-room, modern kitchen with breakfast nook, owner's suite consisting of large bedroom with fireplace and sunroom, dressing-room and bathroom and another bedroom with connecting bathroom. On the lower level is a bedroom with bathroom, furnace room, trunk room and car accommodation. We have the EXCLUSIVE LISTING and will be glad to give you further particulars if you will call.
(Ask for Miss Hazlewood or Mr. F. Forrest.)

NEAR JUBILEE HOSPITAL
Schools and transportation, a vacant six-room bungalow with a den with fireplace, living-room with fireplace, dining-room, kitchen, two bedrooms, bathroom and utility room. Full concrete basement; hot-air furnace. Separate garage. Taxes $75.00.
Price $5950

FAIRFIELD—QUIET STREET
A two-story house in good condition comprising entrance hall, living-room with fireplace, dining-room and kitchen downstairs; four bedrooms, bathroom and sleeping porch upstairs. Hardwood floors in main rooms; inlaid linoleum in kitchen. Full basement with sawdust-burning hot-air furnace.
Taxes $103.00 ..... $7900

HIGH SAANICH—QUIET STREET
A three-bedroom new stucco bungalow on extra large lot with fruit trees and pool. The usual living-room, dining-room, kitchen and three - piece Pembroke bathroom. Hardwood floors in hall and living-room. Full basement with hot-air furnace, car accommodation and extra room.
Price $9500

FINE VIEW OVER THE BAY
From this stucco bungalow of five rooms at Cadboro Bay. Some features are a large living - room, well-equipped cabinet kitchen, hardwood floors, hot-water heat and a LAKE WITH TROUT AND DUCKS in a landscaped garden,
70x236 ..... $12,600

GORDON HEAD
A well-built stucco home of six rooms designed and planned by a well-known architect with about one acre in established garden and fruit trees with VIEW OF SEA. Comprises entrance hall, large living-room with fireplace, dining-room with fireplace, kitchen, two bedrooms and three-piece bathroom with one more bedroom toilet and basin upstairs. Part basement with hot-air furnace. Separate
garage $13,750

KER and STEPHENSON L T D.
Member Real Estate Board of Victoria
909 Govt. G 4127
Night Phones—
E 6536 — B 3073 G 9216

NEW LISTING
OAK BAY—SOUTH OF THE AVENUE

We are very fortunate to be able to offer the public this very modern six-room bungalow with the very latest GENERAL ELECTRIC OIL HOT-WATER HEATING SYSTEM for the HOUSE and DOMESTIC HOT WATER. Situated on a quiet street two minutes from Windsor Park and Beach. ENTRANCE HALL. Large living-room with domed ceiling and open fireplace and corner windows, good dining-room—all have H.W. flooring. DREAM KITCHEN, with large breakfast nook. The bedrooms are larger than the average bungalows. Very attractive four-piece bathroom. BASEMENT. Exceptionally large RUMPUS ROOM with OPEN FIREPLACE, SHOWER AND TOILET and drive-in GARAGE. Taxes, $104.00.
Price $16,800
Ask for Mr. Hepburn
Mara, Bate & Co. Ltd.
616 VIEW ST. E 7124

FAIRFIELD
SIX ROOMS AND SUNROOM
Situated close to MOSS STREET and SCHOOL. This home has THREE BEDROOMS, full basement and furnace. Recently redecorated, this comfortable home can be purchased for $6850
Call Mr. Seedhouse or Mr. Hoyle
Evenings—E 8497 or E 2158
Island Investment Co. Limited
735 VIEW ST. PHONE G 7146-7

THE B.C. LAND
& INVESTMENT AGENCY LTD.
Over 50 Years in Real Estate

SEAFRONTAGE
Cadboro Bay, north side. Semi-bungalow, stucco; seven rooms. A place with an air of comfort and gracious living. (Not just an oblong box but something much different.) Beautiful grounds, lawns, flower beds; shrubbery and trees; some fruit trees. Faces south; nice waterfront. One bedroom and bath down, three bedrooms and bath up. Hot-water heat. For further details please enquire.
Price asked is $16,000

OAK BAY
Good stucco bungalow of five rooms on a nice location. Extra room in basement. Drive-in garage. Well-built. Pretty garden.
Near school. Price $9000
Please Ask for Mr. C. R. V. Bagshawe

LOWER PRICE
Older-type four-room house with basement. Needs some repairs. Located in the Haultain district.
Some terms $3750

VERY COSY
Here is a very lovely four-room stucco bungalow in good part of Esquimalt. Large living-room with fireplace, cove ceilings; roomy kitchen, two bedrooms and bath. No basement or garage, less than two years old. $3,000 will handle, balance at $40 per month.
Full price $6000

MOUNT VIEW AREA
Four-room house with full basement and drive-in garage, good lot and fruit trees.
Some terms. Price $4500
Please Ask for Mr. Heine
Evenings—E 0595

BUSINESS DISTRICT REVENUE
A fine location for stores or a warehouse. The lot, 60x120, is at present netting 15% from a revenue house of 9 rooms. The taxes are $150 on this valuable property which is now available for
only $7500

SAANICH—CLOSE IN
A very attractive four-room bungalow with separate garage. Nice living-room with fireplace, large kitchen with tile sink and two good bedrooms. Four-piece bathroom. The oil range, lino and blinds are included. This home was built just last year, as were most of the houses in this new district. Taxes are only $59.
Price $6825
Please Ask for Real Estate Department
922 GOVERNMENT ST. G 4115
A Member of the Real Estate Board of Victoria

BERNARD & CO.
B 5316

City $7950
Nearly completed modern cedar siding bungalow, entrance hall, living-room, cabinet kitchen, two bedrooms and four-piece bathroom; full cement basement with rumpus room and drive-in garage. Close to transportation.

City $5500
Well constructed bungalow near school and transportation. Entrance hall, living-room, dining-room, kitchen, three bedrooms and bathroom. Full cement basement, separate garage.

Gorge District $6000
Newly decorated bungalow of five spacious rooms and bathroom, full cement basement, separate garage, nice garden.

For Confidence and Best Results List Your Property With
BERNARD & CO.
Member Real Estate Board of Victoria
631 FORT AT BROAD TELEPHONE B 5316

$1800 DOWN
A dandy six-room bungalow with Durold roof. Ent. hall, large living-room, four bedrooms, or three bedrooms and den. Large kitchen with modern pantry, lots of cupboard space. Two-pce. bath and separate toilet. Utility room, all newly redecorated inside. Living-room floors sanded. Blinds and linos included. Half basement. Separate garage. Taxes $53. Large lot, very close to transportation, schools and shopping centre. This is another hot special at a price
of $5775
Please Ask for Mr. Smith
Evenings—E 3185

PRICED RIGHT
Is this modern three bedroom semi-bungalow, consisting of living-room, dining-room, kitchen, Pembroke bath, and one bedroom down, two finished bedrooms up. Full basement and furnace.
Good terms at $8300

GORGE
The owner has cut the price on this five-room modern bungalow as it must be sold. In immaculate condition, inside and out, and with immediate possession, this home represents one of the best buys on the market today. Phone and make an appointment to see it at the sacrifice
price of $8000
Please Ask for Stan Evans
Evenings—G 1653
RIDINGS REALTY
102, 1216 BROAD ST. Phone E 9721

HIGH GORGE—On a nice street with lovely surroundings. This eight-year-old stucco bungalow is a beauty. The living room is large with fireplace, dinette, bright cabinet kitchen, two good bedrooms, and Pembroke bath. Separate garage and good grounds. Taxes $48.
Priced right at $6300
Mr. McGillivray, Evenings, G 2117
FINANCE CORPORATION
723 FORT STREET PHONE G 4159

RITHET
G 1722
OUR 77TH YEAR

OAK BAY
OIL-O-MATIC HEATING
Stucco bungalow of FIVE SPACIOUS ROOMS and a breakfast room. Nice entrance hall, large living-room, fireplace, dining-room, oak floors, in fine condition. Two bedrooms, one twin-bed size. Pembroke bathroom. Full cement basement, laundry trays, automatic hat water, Venetian blinds. Separate garage. Splendid landscaping of shrubbery, flowers and lawn has given this home a very worthy setting. The owner leaving Victoria and this home must be sold.
Price $11,550

THE FINEST VALUE IN VICTORIA
MODERNISTIC BUNGALOW!
ARCHITECTURALLY PERFECT!
Fully modern attractive bungalow, constructed by one of the most modern and finest builders in Victoria! Spacious entrance hall, nice large living-room with an attractive fireplace; good dining-room, beautiful oak floors; a most modern, fully enameled kitchen with breakfast space, drop ceiling, tile sink, fine cabinet work and inlaid linoleum, utility room off the kitchen, a Pembroke bathroom. Two large bedrooms with walk-in closets. High-ceiling daylight basement, copper pipe, good heating plant with heat to all rooms. Duroid roof. Very fine fruit trees and low taxes. The owner wishes a quick sale and has given us a very low price. A clear title. Key at this office.
Exclusive sale $11,250

CITY LIMITS
REDUCED FOR QUICK SALE
$3,500 handles this spotlessly clean semi-bungalow consisting of living-room with fireplace, full dining-room, bright kitchen wired for range, den or bedroom and Pembroke bathroom, concealed stairway to three bedrooms. Full basement with car space, laundry trays, hot-air furnace. Automatic electric hot-water heater, composition roof. Double lot partially landscaped in lawns, shrubs etc. Fruit trees, vegetable garden. Handy to schools and transportation. Taxes $68. Owner moving, he desires quick sale and might consider offers
close to $6950

RITHET CONSOLIDATED LTD. Est. 1871
Member Real Estate Board of Victoria
1117 WHARF ST. PHONE G 1722
Evenings:
Mr Lovitt G 6888 Mr. Belcher G 3594
Mr. Custance E 7930

Pemberton, Holmes
FOR REAL VALUES
OUR 62ND YEAR
G 8124
New Address: 1002 GOVERNMENT ST.

SALT SPRING ISLAND
About 1,000 feet of lakefront. Very well-built semi-bungalow of four large rooms with basement and furnace. Land partly timbered. Good beach. Living-room 20x20. Would make an excellent auto court $8500
Please ask for Mr. Hall

6 MILES OUT AND JUST OFF MAIN HIGHWAY
Cosy white-painted bungalow of four rooms and bathroom. Open fireplace. Excellent oil range and inlaid linoleum included. Very well-built garage. The bungalow is rented at present at $37.50 per month but tenants will co-operate in giving possession $4200
Ask for Mr. Hall
Pemberton, Holmes
LTD.
1002 GOVERNMENT ST. G 8124

NEW—MODERN
Four-room stucco bungalow with cove ceilings, fireplace, Pembroke bathroom. Duroid roof. Attached garage. Extra large lot. $4,000 handles.
A cosy home at $6500

OAK BAY
Older-type eight-room residence, in perfect condition. Basement and furnace. Excellent garden. Low taxes. terms.
Price $7700
McCANDLESS REALTY
844 FORT ST. E 6111
Evenings Mr. Laing, E 7209
or Mrs. McCandless G 5855

RANDALL'S
ESQUIMALT DISTRICT
Location suitable for navy man or Yarrow's worker. Bungalow of four large rooms, exceptionally fine basement, good garden lot, low taxes, possession at once. This bungalow has just been redecorated so it is in nice clean condition. Some terms. Price $5250
Call Mr. Robertson
Evenings—E 9479
GEO. RANDALL
1309 DOUGLAS ST. PHONE G 8109

ELECTRICIAN'S OPPORTUNITY
No. 188—A chance to buy an electrical store and repair shop with no goodwill. Good location. Stock approximately $2,000. Small rental with lease. If you are interested in a business of your own be sure to see this as owner says sell at
ridiculously low price of $2000
TERMS IF NECESSARY
F. W. MOORE & CO.
E 7841 636 JOHNSON ST. E 8042
Evenings— Call Mr. Armstrong, G 7070
Mr. Fiddick, Albion 122 Y

GILLESPIE, HART & CO., LTD.

OAK BAY

$8950—South of the Avenue. Splendid eight-room house containing entrance hall, living-room 22x16 with F.P. Dining-room 17x14. Den with F.P. Kitchen and pantry. Upstairs: Four bedrooms and three-piece bathroom. Full cement basement, hot-air furnace, garage in lane, good vegetable garden and trees. Close to bus, beach and schools.

See Mr. Beasley
Evenings—E 3225

OAK BAY

$9450—A well-built bungalow with six rooms on one floor; hot-water heat and ceilings are insulated, Duroid roof. Casement windows and rooms which show nice furnishings to advantage. A most homelike interior. Gardens are well developed. Possession November 1st.

See Mr. Marcon
Evenings—Alb. 47 T

GORGE DISTRICT

$8200—GORGE DISTRICT. New four-room stucco bungalow. Many attractive features, including oak floors, coved ceilings, copper plumbing, fully insulated, Venetian blinds, large rumpus room in basement, with fireplace. This most desirable property can be bought for $3,400 down and monthly payments of $47. Act quickly—this won't be available for long.

See Mr. Helms

GILLESPIE, HART & CO. LTD.
611 FORT ST. PHONE G 1181
Members of Real Estate Board of Victoria

The Royal Trust Co.

DEEP COVE

On Downey Road, 1¾ acres. High location with excellent view of the Inlet.
Shingle bungalow, large living-room, dining-room, kitchen, sunroom, two bedrooms and bathroom. All in good condition.
Garage, chicken house; good well-water supply, automatic pump; also soft-water tanks.
Fruit trees and small fruits.
Low taxes.
OCCUPATION OCTOBER 1
PRICE **$10,000**

OAK BAY

Attractive five-room stucco bungalow. Situated among superior homes in a sheltered part of King George Terrace. Living-room and dining-room combined, small den, two bright bedrooms. Part basement with new hot-air furnace. Port garage. Very reasonable taxes.
PRICE **$9000**
Let Us Show You This

JAMES BAY
SOUTH TURNER STREET

Six-room house, suitable for conversion. Garden 75x112.
ONLY **$3500**
EASY TERMS

The Royal Trust Co.
1202 GOVERNMENT ST. E 4126
MEMBER REAL ESTATE BOARD OF VICTORIA

ALL IN OAK BAY

South of the Avenue

Seven rooms, older type. Price	$8400
Six rooms, automatic oil heat	$10,500
Six rooms, on one floor	$11,000
Five rooms, spotless condition	$12,000
Six rooms, on one floor	$13,000
Seven rooms and sunroom, oil heat	$17,000

North of the Avenue

Seven rooms, ideal location	$8500
Five rooms down, two unfinished up	$10,000
Seven rooms, quick occupancy	$10,500
Five rooms, nearly new	$10,500
Seven rooms, Oil-O-matic hot water	$14,000
Seven rooms, colonial style	$15,750

MORE TO CHOOSE FROM
OFFERS SUBMITTED

Bayne & Normington
111 PEMBERTON BLDG. B 1121
(Up One Flight) Res., G 5884, G 7561

OAK BAY

Two houses on a good-size property. One a five-room bungalow, with full basement, for new owner. Nice lawns and double garage. Second bungalow with four rooms, rented to quiet tenants.
Price **$8400**

Terms arranged. For further information call our office.

QUADRA REALTY LTD.
1816 QUADRA ST. B 4112
Night Phone—G 4608

GORGE DISTRICT

Bungalow of five rooms, living-room, dining-room, kitchen, two bedrooms, plus utility room. Full basement, furnace and garage. Immediate possession.
PRICE **$6000**

H. G. Dalby & Co. Ltd.
634 VIEW ST. (Opp. Spencer's) E 6241
Evenings—Phone W. Dalby, Col. 136 X
E. G. Morley, G 5218

H. A. ROBERTS LIMITED

EXCLUSIVE LISTING
A COMPLETE HOME IN FAIRFIELD

Five lovely rooms in perfect condition and beautifully cared for. Situated in the best part of Fairfield on boulevard near sea and park. Bright living-room with fireplace, good dining-room, two really good bedrooms, bathroom and modern kitchen. Has double garage attached. Nice garden. A really good warm home. Full price **$8000**
$5,500 will handle.

Please Call Mr. Waude

H. A. ROBERTS LIMITED
1712 DOUGLAS ST. (Opp. "The Bay.")
PHONE B 2197
"WE COVER BRITISH COLUMBIA"

Langford Lake Area
Close to Highway

FOUR ROOMS, LARGE LOT **$4500**

A cosy little bungalow consisting of living-room, kitchen, bathroom, two good bedrooms, separate garage. Exterior is of wide white cedar siding. Good condition throughout, lot 55x180. Oak and other shade trees, good vegetable garden, fruit trees. Small fruits, short distance from highway. Good location surrounded by attractive small homes. Immediate possession.

SWINERTON & CO. LTD.
620 BROUGHTON ST. E 7181
Est. 1889

A Golden Opportunity!

It's a pleasure to present this thriving little fish and chip business. An opportunity to get into the business field at little cost. An ideal set-up for man and wife with ambition. Equipment consists of a modern steel gas unit with four cooking pits and warming oven; serving counter, serving booths, ice box, two sinks, bench, potato chipper and hot-water heater. Rental is only $30 monthly with long term lease available. Owner will teach his secret batter formula and method of carrying on the business.
Full price **$1200**

A Going Concern

BROWN BROS. LTD.
(Est'd. 1918)
1125 BLANSHARD ST. Phone E 1183-4
Members Real Estate Board of Victoria

SAANICH FARM

Six-room bungalow just remodeled, two miles from Prospect Lake Store, having one of the finest views on Vancouver Island. Five acres of rich garden soil with five acres of pines. Automatic pressure pump with ample water supply. Sixty fruit trees, separate garage. Fully modern bungalow consisting of two bedrooms, living-room with circulating fireplace, modern kitchen, utility room and sun room. Additional acreage if desired. This won't last. Terms at **$9000**

Rural Property Listings Appreciated
For Quick Sale Ask for Mr. Smith

FINANCIAL SURVEY LIMITED
1324 GOVERNMENT ST. B 1012

Auto Display

NEW DODGE TRUCK
2½-TON
WITH BOOSTER BRAKES
2-SPEED AXLE AND DE LUXE CAB
For Immediate Delivery

J. M. WOOD MOTORS
1061 YATES G 7194

BRAKES

Now that the rainy season is approaching, let us check your brakes and give you an estimate whether an adjustment will take care of them, or if you need new linings. Call in today.

THOMAS PLIMLEY LIMITED
1010 YATES ST. G 7161

Here's Your Choice at The NATIONAL

1934 BUICK SEDAN — Excellent tires and good paint work, a good-looking car **$695**

1938 FORD TWO-TON TRUCK—158-inch wheelbase, deck body and a new paint job. Dual rear wheels, good rubber **$895**

1946 WILLYS JEEP with extension body **$1000**

1940 FORD DE LUXE FOUR-DOOR SEDAN—In excellent shape and a smart car **$1195**

Special Value

1946 MERCURY TOWN SEDAN—Equipped with heater. Looks and runs like new **$1995**

National Motors Ltd.
819 YATES ST. G 8177

ATTENTION, TRUCKERS!
WE INVITE COMPARISON OF THIS TRUCK VALUE

1947 G.M.C. TWO-TON — Cab-over-engine model. Stake body. Four-speed transmission with creeper gear. 7.50x20 10-ply tires. This truck has low mileage and is in brand-new condition throughout. Licensed and ready to go. An exceptional value at **$1995**

McLEOD-LUMSDEN MOTORS LTD.
865 YATES STREET G 1144
Plymouth - Chrysler Cars
Fargo Trucks
Sales and Service
YOU CAN'T BETTER THE BEST

USED CAR SPECIALS

1937 WILLYS COUPE in good mechanical condition. Reduced for quick sale to **$595**

1947 STANDARD TOURER — Only 9,000 miles and priced right at **$1295**

WILSON MOTORS Ltd.
YOUR CHEVROLET DEALER —
YATES at QUADRA E 1107

Maynard & Sons
AUCTIONEERS

Instructed by the owners (who are giving up housekeeping as house is sold), we will sell at the residence.

960 HEYWOOD AVE.
ON
Tuesday Next, 2 p.m.

ALL THE WELL-KEPT

FURNITURE and EFFECTS

Player-Piano
Electric Washing Machine
Carpenters' and Machinists' Tools, Etc.

Complete list will appear later.

MAYNARD & SONS, Auctioneers

PALMER-LAMBE CO.
AUCTIONEERS

AUCTION SALE
TONIGHT AT 8
At Our Salesrooms
1232 ESQUIMALT RD.

We are offering for sale:
Almost new mothproof Storage Chest, walnut veneer finish, Chinese Jardiniere, Gas Range, Wood and Coal Ranges, Bedroom Suites, Dinette Suite, Chesterfield Suites, Beds, Tables, Chairs, Carpets, Hall Runners, Dressers, Chests of Drawers, Occasional Chairs, Tools, Kitchenware, Chinaware, etc.

For details see yesterday's paper.

PALMER-LAMBE CO.
Auctioneers and Appraisers
1232 ESQUIMALT RD G 4023

GOVERNMENT OF THE PROVINCE OF BRITISH COLUMBIA

PROJECT No. 90
Section "A"
Vancouver Island Highway
Koksilah-Ladysmith, Section V.I.
Cowichan-Newcastle
Electoral District

Notice to Contractors

Separate Sealed Tenders, marked "Tender for Island Highway, Project No. 90, Section 'A'," will be received by the Minister of Public Works, Parliament Buildings, Victoria, up to 12 o'clock noon, Monday, October 4th, 1948, and opened in public at that time and date.

Plans, specifications, etc., may be obtained from the Public Works Office, Court House, Vancouver, or from the undersigned on deposit of a sum of Ten Dollars ($10.00), which will be refunded upon return of plans, etc., in good condition within a period of one month of the receipt of tenders, except in the case of the successful contractor where the plan deposit is not refundable.

Each tender must be accompanied by an accepted cheque made payable to the Minister of Public Works for the amount of Fifty-five Thousand Dollars ($55,000.00). This deposit shall be forfeited if the tenderer declines to enter into contract, or if he fails to complete the work contracted for.

The cheques of unsuccessful tenderers will be returned to them when the contract has been awarded.

Tenders must be made out on the forms supplied and enclosed in the envelopes furnished.

Tenderers must submit with their tenders a list stating the type, capacity and present location (so that inspection can be made if necessary) of the equipment in their possession or at their disposal that is immediately available for the carrying out of the work within the time limit specified without in any way curtailing or delaying any departmental project that may be under contract at this date. No tender will be considered that does not contain this information.

No tender will be accepted or considered that contains an escalator clause or any other qualifying condition.

The lowest or any tender will not necessarily be accepted.

H. C. ANDERSON,
Chief Engineer.

Department of Public Works,
Parliament Buildings,
Victoria, B.C.
P.M.W. 2035.
September 22nd, 1948.

FREEMAN
of London
Auctioneer of Better Things and Proven Qualified Appraiser

Honored with instructions by 2 Fine Homeowners to dispose of much of their unwanted

BETTER AND BRAND NEW HOUSEHOLD FURNITURE

The below mentioned articles of High Class Quality will be offered for Sale by

PUBLIC AUCTION
commencing at
2 p.m. SAT., SEPT. 25
at The Better Salesrooms at
1612 OAK BAY AVE.

All the following in "As New" condition:
Walnut TWIN BEDROOM SUITE complete with Finest Springs and Spring-filled Mattresses
Solid Burl Walnut 4.6 BEDROOM SUITE with Spring and Spring-filled Mattress
Walnut Veneer 4.6 BEDROOM SUITE with oblong Mirror
Small Walnut 4.6 Bedroom Suite in prewar design
4.6 Lovely POSTER BED Complete (in Walnut)
Delightfully Upholstered Medium-size CHESTERFIELD SUITE
Brand New Massively Designed and Custom Built 3-Piece CHESTERFIELD SUITE
Brand New 3-Piece CHESTERFIELD SUITE
Beautiful Walnut Turneg Leg NEST of 4 TABLES
Several Odd Sets of China, Copper Preserving Boilers, White Chests of Drawers, about 14 Very Nice Scatter Rugs, several small-sized Carpets, Fire Grate, Long-handled Tree Limb Cutter, Trilites, Jacobean Table Lamp and Matching Floor Lamp, several Trilites and Bridge Lamps, 2 Sets of very Nice Blue Velour Drapes, Pictures, including a Genuine Guardici "STREET SCENE" (A superbly descriptive work in fine taste.)
BENDIX WASHER
COAL AND WOOD AND GAS RANGE
MOFFAT ELECTRIC RANGE (high oven)
2 SETS of BEST GOLD CLUBS MADE
8-Piece Walnut DINING SUITE, Etc.
16.0x10.0
Almost Priceless
PERSIAN CARPET and Others
(This gloriously designed and artistically shaded carpet should be definitely viewed by those people of HIGH-CLASS taste who have been seeking for this type of Exclusive floor adornment.)
The 24-Piece Solid South American Mahogany DINING SUITE
is still available and will be offered subject to a reduced reserve price, same which will be divulged at the time of Sale.
Dozens of other Good lots are being unpacked and, for the benefit of newcomers to this Grand City, when YOU have unwanted items of merchandise to dispose of, DON'T DO a THING 'til you have consulted
FREEMAN—Phone G 2241
Get the Best Service in Town and the HIGHEST PRICES, either by Selling by Auction or Sell to US direct for More. $20,000 in Cash to pay for what have you! Seats for many people at All our sales, and Courtesy, Dignified Attention, but above all, Cleanliness.

Freeman & Barnett
(Owners)

SHORT NOTICE AUCTION SALE
OF
6-ROOM BUNGALOW
1107 CALEDONIA
(Corner of Cook)

Situated on a fairly Commanding Corner near Centre of Town, This California Type Bungalow
consisting of
6 ROOMS (no basement)
All of which, inside and out, has been tastefully redecorated, is built upon a full-sized lot, the taxes on which are only $56.00 (56).

The home is so built as to allow for a certain amount of INCOME should the new owner care to sublet 2 very nice rooms. There is a nice Cabinet Kitchen, Lino on Floors, and the whole building, being of course prewar, is Soundly Constructed.
I, Freeman of London, the Auctioneer in this matter, would strongly recommend buyers of a Cheaper type of Home viewing this nice place from 11 a.m. 'til 4 p.m. SATURDAY and SUNDAY or Morning of Sale.
TERMS ARE CASH
(but there is no reason why you cannot get a nice little mortgage on this Clear Title Home).

SALE Will Take Place
2.30 p.m.
TUESDAY, SEPT. 28
On the Premises

FREEMAN of London
AUCTIONEER

GOVERNMENT OF THE PROVINCE OF BRITISH COLUMBIA
DEPARTMENT OF PUBLIC WORKS
ESQUIMALT ELECTORAL DISTRICT

NOTICE

Pursuant to Section 44 of the "Public Works Act," public notice is hereby given that the following described property, together with buildings and appurtenances thereon, is no longer required for the use of any public work, namely:

Lots 1 and 2, Section 57, Esquimalt District, Plan 2161 except that part of Lot 2 lying S.W. of road in the S.W. corner of Lot 2.

Tenders for the purchase of the above described property will be received by the undersigned up to noon, of Friday, October 8th, 1948

The Highest or any tender will not necessarily be accepted.

N. W. Macpherson,
Deputy Minister of Public Works,

Parliament Buildings,
Victoria, B.C.

Renew Demands For Older Vets Hospital Here

Esquimalt Branch of the Canadian Legion's recommendation to again press Ottawa for the construction of a Class VI Hospital here for the older veterans, received the support of the local district council at its meeting Thursday night.

Council will ask the Provincial Command to request the Dominion Command to make fresh demands at the national capital.

The renewed efforts for the construction have come because lack of space at the Victoria Veterans' Hospital is resulting in Class VI cases being sent to the George Derby Centre at Burnaby for treatment.

German Immigrants Arrive In Quebec

Seven hundred and seventy displaced persons from Bremerhaven, Germany, arrived in Quebec City Monday night aboard the 9,000 ton Canadian Pacific immigrant ship Beaverbrae.

They came under the sponsorship of the Canadian Christian Council for the Resettlement of Refugees.

Five hundred and seventy of the passengers will settle on the prairies, while the remaining 200 will go to Montreal and Toronto.

Carnegie Instructor Home From Conference

"The major major note struck at the Dale Carnegie summer school for instructors, held at Berkeley, Calif., this summer," says Frank Paulding, "was the necessity for speech criticism to be constructive rather than destructive. It is comparatively easy to point out a minor fault that is really a symptom of a deeper cause and to accent this superficial weakness may result in lasting harm to a speaker. The remedy is to diagnose the cause and remove that. This demands a high degree of skill and understanding."

Province Takes Over Vancouver Building

The provincial government, which recently acquired the Elks Building at 636 Burrard Street, Vancouver, today called for bids for building offices in the structure.

The building will house the Vancouver hospital insurance offices, a branch of the vital statistics division, and the offices of the motion picture censor.

Bids must be in the hands of the minister by Oct. 7.

One of two men charged jointly yesterday with conspiracy to defraud Jesse H. Roberts, Churchill Hotel, has been released from the city lockup after posting $1,250 bail set by Magistrate H. C. Hall, in city police court. He is James Fisher, 59. Frank Dobson, 68, the other accused, is still held pending bail arrangements. Magistrate Hall remanded the pair to next Tuesday for election of trial and plea.

GOVERNMENT OF THE PROVINCE OF BRITISH COLUMBIA

PROJECT No. 90
Section "B"
Cowichan-Newcastle District
Island Highway, V.I.,
Koksilah-Ladysmith

Notice to Contractors

Separate Sealed Tenders, marked "Tender for Island Highway, Project No. 90, Section 'B'," will be received by the Minister of Public Works, Parliament Buildings, Victoria, up to 12 o'clock noon, Monday, October 4th, 1948, and opened in public at that time and date.

Plans, specifications, etc., may be obtained from the Public Works Office, Court House, Vancouver, or from the undersigned on deposit of a sum of Ten Dollars ($10.00), which will be refunded upon return of plans, etc., in good condition within a period of one month of the receipt of tenders, except in the case of the successful contractor where the plan deposit is not refundable.

Each tender must be accompanied by an accepted cheque made payable to the Minister of Public Works for the amount of Sixty-five Thousand Dollars ($65,000.00). This deposit shall be forfeited if the tenderer declines to enter into contract, or if he fails to complete the work contracted for.

The cheques of unsuccessful tenderers will be returned to them when the contract has been awarded.

Tenders must be made out on the forms supplied and enclosed in the envelopes furnished.

Tenderers must submit with their tenders a list stating the type, capacity and present location (so that inspection can be made if necessary) of the equipment in their possession or at their disposal that is immediately available for the carrying out of the work within the time limit specified without in any way curtailing or delaying any departmental project that may be under contract at this date. No tender will be considered that does not contain this information.

No tender will be accepted or considered that contains an escalator clause or any other qualifying condition.

The lowest or any tender will not necessarily be accepted.

H. C. ANDERSON,
Chief Engineer.

Department of Public Works,
Parliament Buildings,
Victoria, B.C.
P.W.M. 2036.
September 22nd, 1948.

Formula Fixed For Tax Exemption

The provincial government has set a formula for exempting certain products used in manufacturing from the province's 3 per cent retail sales tax.

A new regulation says:

"Tangible personal property by way of chemical, animal, mineral or vegetable matter purchased by manufacturers and used as a catalyst or as a direct agent for the transformation of manufacture of a product by contact or temporary incorporation is exempt from the application of the tax."

The term "direct agent," as applying to section 5 (h) in the act and the regulation, is defined as meaning "only such chemical, animal, mineral or vegetable matter as is used or consumed directly to produce a reaction or combination of materials comparable to that resulting from the use of a catalyst."

Mrs. O. Brake Will Address B.I. Group

Mrs. Olive Brake, Victoria, recently returned from a lecture tour of Britain, will address delegates to the British-Israel World Federation convention at First Baptist Church tonight at 8.15.

The two-day gathering, which Thursday attracted more than 500 people, will conclude its business and speeches following Mrs. Brake's talk.

Thursday Ald. Charles Banfield officially opened the gathering of delegates from all across Canada in the absence of the mayor.

George Guthrie welcomed delegates and Dr. W. Giddens, Hamilton, replied. Presiding over the meetings is D. V. McLean, Montreal.

Opening day speakers were Rev. E. J. Springett, Toronto, Dominion commissioner of the group, and W. H. Bennett, Windsor.

Found guilty on a charge of dangerous driving, Cyprian Cote was fined $40 and his license was suspended for one month by Magistrate H. C. Hall in city police court today.

Junior Chamber Head Here Next Month

The national president of the Junior Chambers of Commerce, Phillip Pugsley of Montreal, will visit Victoria during his three-day visit to the coast Oct. 28, 29 and 30, F. R. Goldsworthy, mayor of North Vancouver and regional director of the junior chambers for the lower mainland area said here today.

Mr. Goldsworthy, who has been chief magistrate of the mainland city since last December, is in town on business, but will confer with Brent Murdoch, provincial head of Junior Chambers of Commerce while here.

He reports that North Vancouver city now has a population of 15,000, with another 11,000 in the surrounding district. Shipyards, mills and manufacturing industries on the north side of Burrard Inlet are busy, he added.

Two Road Projects

Two short highway projects on the mainland are planned by the provincial works department.

Tenders have been called for the rebuilding of the Southern Trans-Provincial Highway between Mile 223.5 and Mile 226.8, in the Grand Forks-Greenwood district, and the Trans-Canada Highway between Mile 44.5 and Mile 45.5 in the Chilliwack electoral district.

Bids for both projects must be in the hands of the minister by noon, Oct. 4.

Bell-Irving Heads New Artillery Group

VANCOUVER (CP) — Lt.-Col. Aeneas McBean Bell-Irving of Vancouver has been appointed commander of the newly-formed headquarters, 5 Artillery Group, Royal Canadian Artillery (anti-aircraft) here with the rank of brigadier.

The purpose of the new group is to co-ordinate the reserve force artillery units in British Columbia.

A veteran of the First and Second World Wars, he has long been identified with military services here.

Nothing is reported missing from a car owned by S. W. Foster, Malalla, Ore., which was entered last night while parked in the north driveway of the Empress Hotel, city police report. The car door had been left unlocked, but the glove compartment was jimmied open.

8th SUCCESSFUL YEAR!

ALMATEX
Plastic Finish
IS A *PROVEN* PRODUCT

Almatex is not a "plastic experiment". For eight years it has given full satisfaction as an enduring finish for floors, walls, furniture and practically all other surfaces indoors and out.

EASY TO APPLY!

Almatex Plastic Finish is not affected by spilled liquids; not even grease or alcohol dull its gleaming beauty, and waxing or polishing are unnecessary. In 10 rich colours; also black, white, aluminum and clear.

Sold in hardware, department and Paint and Wallpaper stores.

A-48

ALMA PAINT AND VARNISH CO. LIMITED
LONDON ONTARIO

B.C. Distributor
MR. LORNE PALMER
1120 Hamilton St., Vancouver, B.C.

We Have a Good Supply of
MILL END ROOFING PAPER!

Felt, 2 Ply - 3 Ply, Slate
108 Square Feet per Roll
Good for any Roofing Requirements at a Reasonable Price

For Your Shortage—See Our Surplus

Capital Iron & Metals Ltd.
1824-1832 STORE STREET G 2434 — G 8441

Victoria Daily Times
"The Home Paper"

Read Mrs. Oksana Kasenkina's Own Story

Now for the first time, in her own words, Russian schoolteacher, Mrs. Oksana Kasenkina, reveals in dramatic detail the terror which drove her to risk death by leaping from the consulate window. How did the Reds treat her when they held her prisoner in her room? What plans did they have for dealing with her? When did she decide to jump? Read the answers to these and many other questions about the baffling, complicated Kasenkina case. Don't miss the cold war's most important human document!

BEGIN THIS EXCLUSIVE NARRATIVE
TOMORROW
IN
Victoria Daily Times

Complete Service for YOUR CAR

- MOTOR TUNE-UP
- BRAKE TESTING
- CLEANING AND POLISHING
- PAINT AND BODY SHOP
- COMPLETE OVERHAULS
- BY THE NEW CLINTONIZING PROCESS

JAMESON MOTORS LTD.
HUDSON — STUDEBAKER — HILLMAN
740 BROUGHTON ST. G 1161

Market Stays In Narrow Pattern

NEW YORK (AP) — Price changes remained narrow Friday in dull trading on the stock market.

Here and there interest was shown in a handful of issues, but for the most part the market stayed within the narrow and quiet pattern of the last three days.

In late trading the market tone was regarded as steady after a recovery from an irregularly lower trend. Standard Oil (N.J.) and Richfield Oil were active and up around a point.

Steels kept to the plus side for most of the day.

Canadian issues were lower. McIntyre dropped ½. Distillers Seagrams and Dome Mines eased ⅛. Canadian Pacific added ⅛. Hiram Walker held unchanged.

Dow Jones closing averages:

30 industrials	179.28,	up 0.51
20 rails	5948,	up 0.01
15 utilities	34.71,	up 0.05
65 stocks	67.24,	up 0.13

Total sales, 650,000.

(By H. A. Humber Ltd.)

	Closing bid
Allied Chemicals	184
American Can	82-4
American Tobacco	62
American Smelter	56-6
American Tel. and Tel.	151-6
Anaconda Copper	35
Atchison Topeka	119-4
B. and O. Railway	13-7
Bethlehem Steel	35-7
C. and O Railway	37-2
Chrysler	56-5
Con. Edison	23-5
Com. & Southern	3-2
Du Pont	171-2
Eastman Kodak	41-1
Erie R.R.	15
General Foods	37-1
General Electric	39-2
General Motors	60-4
Goodyear Tire	45
Great Northern	42-5
Int. Harvester	27-7
Int. Nickel	30-3
Johns-Manville	34
Kennecott Copper	55-7
Loews Theatre	15-6
National Biscuit	31-1
New York Central	16-5
Norfolk Western	60-2
Northern Pacific	20-2
Pac. Gas Elec.	33-7
Paramount Pub.	22
Penn. Railway	18-4
Pepsi Cola	9-7
Procter Gamble	65-6
Republic Steel	28-6
Schenley Distillers	27-5
Standard Calif.	63-2
Standard Oil N.J.	75-3
Sears Roebuck	38-7
Sinclair Oil	24-6
Socony	18-4
Southern Pacific	57-5
Sou. Cal. Edison	28-6
Southern Railway	44-6
Texas Corp.	55-3
Union Carbide	39-7
Union Pacific	88
United Aircraft	26
U.S. Steel	79-2
Hiram Walker-G. & W.	22-7
Warner Bros.	10-3
Westinghouse Electric	27-2
Woolworth	45-2

Preferred Stocks

(By T. H. Burns & Co. Ltd.)

	%	Bid	Asked
Abitibi ($1.50)		19¼	19¾
Abitibi ($2.50)		37	39
A-C Tel. ($50 par)	4½	—	45¾
B.C. Electric	4		89
B.C. Telephone	6	115	
B.C. Telephone	4¾	102¼	103½
B.C. Telephone	5	50	55
Blue Ribbon	4	94	
Calgary Power	4½		96½
Canada Bread	5	105¼	
Canada Bronze		38½	40
Can. Celanese ($1.75)	5	102	
Can. Utilities	4	18¾	19¾
C.W. Nt. Gas ($20 par)	5	99½	100½
Dom. Malting	4½		100
Donnacona	4½	92	94
Freiman	5½	110	111
Gatineau	5	102½	105
G.S. Wares		47	
H. Smith ($50 par)	4	25	25½
Im. Tob. ($25 par)		29	29½
Nat. Grocers ($1.50)	5	100	102½
Ottawa Power	6	110	111
Power Corp.	4	99½	100½
Price Bros.	4½	100	100¾
Simpsons	5		88
Standard Chem.	4½	99½	99¾
Geo. Weston			

Cecil Rhodes, sightseeing driver, was found guilty on a charge of dangerous driving on Aug. 25 and was fined $40 and had his driver's license suspended for one month by Magistrate H. C. Hall in city police court this morning.

Papers Firmer In Narrow List

MONTREAL (CP)—Industrial sales continued active on the Montreal Stock Exchange Friday while the mines remained dull. Trends were slightly improved among selected industrials. Mines were irregularly off.

Papers were firmer in a narrow selected list.

Closing Montreal averages:

20 industrials	127.10,	off 0.30
10 utilities	72.90,	off 0.10
30 combined,	109.00,	off 0.30
10 pulp, paper	344.94,	up 0.01
15 golds	59.64,	off 0.62

Total sales, 109,300.

(By James Richardson & Sons)

	Bid	Asked
Can. Invest. Fund	—	500
Can. Bank of Comm.	—	22¾
Dominion Bank	24	24½
Imperial Bank	26	26¾
Bank of Montreal	25¾	26
Bank of N.S.	35	36
Royal Bank	25	25¼
Bank of Toronto	32½	34
Atlas Steel	11¾	12
Abitibi com.	16½	16¾
Do. pfd.	19½	19¾
Algoma Steel	44½	45
Aluminum com.	—	56½
Do. pfd.	25¾	25⅞
Asbestos Corp.	25¼	25¾
Bathurst A	21¼	—
Bell Telephone	172¼	172½
Brazilian Tract.	19¾	19½
Br. Amer. Oil	23	23½
B.C. Forest Prod.	3¾	3¾
B.C. Power A	25	26½
Brown com.	4⅛	4⅝
Do. pfd.	107	108
Building Prod.	33½	34
Bruck Mills A	—	19
Bruck Mills B	6	6½
Bulolo Gold	—	17
Can. & Dom. Sugar	19¼	19¾
Can. Malting	48⅝	49
Can. Nor. Power	9¼	9½
Can Steamships com.	12¼	12½
Do. pfd.	36½	37
Can. Cement	20½	20¾
Can. Breweries	20	20¼
Can. Bronze com.	47⅛	—
Can. Car & Foundry com.	12¼	12⅝
Can. Celanese	81	—
Can. Dredge & Dock	18¼	19½
Can. Indus. Alcohol	13¼	13½
Can. Locomotive	23	23¾
C.P.R.	16⅛	16¼
Can. Vickers com.	39	41
Cockshutt Plow	14⅝	16
Comm. Alcohol	6⅝	7
Cons. Paper	18⅞	19
Consumers Glass	35	35¼
Distillers Seag.	17	17¼
Dom. Bridge	28½	30
Dom. Engineering	40¼	42
Dom. Foundries & Steel	26	27
Dom. Woollens	15⅜	15¾
Dom. Steel & Coal B	16⅛	16¼
Dom. Stores	—	24
Dom. Tar & Chem.	25	25½
Dom. Textiles	11⅛	11¾
Donna Paper	20½	21
Dryden Paper	17¾	18¼
Electrolux	16½	17¼
Famous Players	16	16¼
Fanny Farmer	36¾	37¼
Fleet Aircraft	2⅝	2½
Ford of Can. A	24¼	24⅝
Foundation Co.	22	23
Fraser Co. V.T.	58	59
Gatineau Power	17⅛	17½
Gen. Steel Wares	15	15¼
Gypsum Lime	15	15¾
Hamilton Bridge	8⅛	8¾
Howard Smith	33	34
Imperial Oil	17⅝	—
Imperial Tobacco	13	—
Indus. Accept.	20	22¼
Int. Bronze Powder	8¾	10
Int. Nickel	34	34⅜
Int. Paper	62¼	62½
Int. Pete	12½	12¾
Jamaica P.S.	11½	12
Lake of Woods	—	27½
Lowney Walter M.	17¼	17¾
Maple Leaf com.	14⅝	14¾
Massey Harris com.	27⅞	—
Do. pfd.	27¼	28¼
McColl Front. com.	12¾	13
McMillan A	10	10⅜
McMillan B	7⅞	8
Minn. & Ont. Paper	24⅜	24½
Mitchell Robt.	18	19½
Molsons Brew.	33	35
Montreal Loco.	14¾	15
Moore Corp.	71½	73
National Brew.	39½	40
National Drug	10	—
Nat. Steel Car	22½	23
Ogilvie Flour	24	—
Page Hersey	36	36½
Powell River	44¾	45
Power Corp.	14¾	15
Price Bros.	57½	58¼
Quebec Power	16½	17
St. Law. Corp. 1st pfd.	—	25½
St. Law. Paper 1st pfd.	84¾	85
Sicks' Brew.	15⅝	16
Southam Co.	—	18¼
South Can. Pwr.	17¼	18
Standard Chem.	6¾	8
Steel of Can.	79	81
Taylor P. & C. com.	4½	5
Do. pfd.	9¾	10
United Steel	7	7½
Walker Gooderham com.	26	26⅝
Westeel Prod.	34	—
Winnipeg Elec. com.	26¾	27

Industrials Move Steadily Ahead

TORONTO (CP)—Prices were firmer in light trading on the Toronto Stock Exchange Friday. Industrials moved steadily ahead for some good gains and golds strengthened in afternoon trading. Base metals held steady while in the few western oils trading edged upwards.

Steels led the advance in the industrials as Canadian Vickers preferred climbed to a new high for the third successive day. Foods were also better and utilities and papers showed fractional improvement. Liquors were down early in the session but gained as the improvement in the steels spread to the rest of the list.

Foothills, Home Oil and Pacific Petroleum edged upwards from 1 to 10 cents in western oils while Calgary and Edmonton dipped.

Toronto closing index:

20 industrials	175.03,	off 0.09
20 golds	89.57,	up 1.53
10 base metal	99.34,	up 0.23
15 western oils	39.67,	up 0.29

Total sales, 664,000.

(By A. E. Ames & Co.)

	Bid	Asked
Abitibi P. & P., $1.50 pfd.	19⅝	19⅞
Aluminum Ltd.	56	56½
Aluminum of Can. 4% pfd.	25¼	25½
Ashdown Hardware A	14	14¼
Beatty Bros. com.	38½	39½
Bell Telephone	172¼	172¾
Brazilian TL. & P.	19⅛	19⅜
B.A. Oil	23	23⅛
Do. pfd.	25¾	26
B.C. Electric pfd.	—	88
B.C. Power A	25½	26¼
Bruck Mills A	18⅞	19
Building Materials	33½	34
Burlington Steel	12¼	13½
Canada & Dom. Sugar	18¾	19½
Canadian Steamship pfd.	36	36½
Canadian Breweries	20	20¼
Canadian Industries Ltd.	21¼	22¾
Canadian Pacific Railway	16⅛	16¼
Cons. Paper Corp.	18¾	19⅛
Cosmos Imperial Mills	28¾	29½
Distillers Seagrams com.	17⅛	17⅜
Dominion Bridge	28¼	29
Dominion Found. & Steel	26	27
Dominion Stores	23¼	24
Ford A of Canada	24⅜	24½
Home Oil	840	850
Imperial Oil	17¼	17⅜
Imperial Tobacco	13¼	13½
Imperial Tobacco 4% pfd.	25¼	25⅜
Inter. Metal Ind. 4½% pfd.	100	100½
Do. Class A	25	25¼
Inter. Petroleum	18⅝	—
Loblaw A	29	29¾
McColl Frontenac 4% pfd.	93	94½
Do. common	12⅝	12¾
Montreal Locomotive	14¾	15
Monarch Knitting	13½	14
National Hosiery A	12⅛	13½
National Steel Car	22⅝	23
Page Hersey Tubes	36½	37
Powell River Co.	44½	45
Russell Ind. Ltd.	17	17⅛
Shawinigan W. & P.	22¼	22½
Sheas' Breweries	11¼	11½
Sicks' Breweries Ltd.	15½	16
Simpson's Ltd. A	27¾	28¼
Do. B	22½	23½
Southam Co. com.	17½	18
Steel of Canada pfd.	82	83
Steel of Canada	79	80½
Union Gas	7⅛	7¾
United Fuel A pfd.	47¾	48½
Walker G. & W.	26	26¼

(By Hagar Investments Ltd.)

	Bid	Asked
Akaitcho	.55	.60
Anglo-Canadian	2.40	2.50
Amalg. Larder	.18	.20
Aubelle	.14	.15
Aumaque	.18	.19½
Aunor	3.25	3.45
Beatty	.62	.65
Beaulieu	.08	.09
Bevcourt	.35	.38
Bidgood Kirkland	.16	.18
Bobjo	.11	.11½
Bralorne	7.25	7.40
Broulan	.30	.32
Buffalo Addison	.20	.28
Buffalo Ankerite	1.52	1.70
Base Metals	.39	.41
Campbell Red Lake	2.50	2.60
Castle Treth.	1.40	1.45
Canadian Malartic	.68	.70
C. and E. Corp.	4.90	5.00
Central Patricia	1.23	1.27
Chesterville	2.76	2.80
Cochenour Willans	2.15	2.20
Coln Lake	.17	.22½
Colomac	.05½	.05⅝
Conwest	1.06	1.10
Cons. Smelters	1.13	1.13¼
Croinor	.41	.43
Crowshore Pat.	.09	.13
Dickenson Red Lake	.55	.57
Dome Mines	.15½	.16¼
Donalda	.63	.67
Duquesne	.65	.73
East. Malartic	1.40	1.45
East Sullivan	2.70	2.75
Elder	.43	.45
Eldona	1.07	1.10
Eureka	1.65	1.70
Falconbridge	4.30	4.45
Frobisher	1.80	1.90
Giant Yellowknife	5.00	5.10
Gods Lake	.53	.60
Golden Gate	.07	.09
Golden Man.	2.45	2.55
Gulf Lead	1.10	1.15
Harricana	.07	.06½
Hardrock	.32	.35
Hasaga	.75	.80
Heva Cad.	.11	.12
Hollinger	10.00	10.25
Hosco	.32½	.33
Howey Gold	.25	.28
Hudson Bay Mining	.48½	.49½
Inter. Uranium	.48	.50
Jason Gold	.55	.57
Joliet Quebec	.43	.47
Kerr Addison	1.38	1.40
Kirkland Lake	.05½	.07
Labrador	.55	.57
Lake Duff.	.90	.92½
Lakeshore	.11	.11¼
Lamaque	.55	.59
Leitch Gold	1.12	1.18
Little Long Lac	.76	.80
Lingman Lake	.30	.34
Louvicourt	.55	.57
Madsen Red Lake	2.40	2.50
Macassa	2.25	2.30
Marcus	.11	.14
Malartic Goldfields	.11	.12
McDonald	.64	.66
McIntyre	.53½	.54½
McKenzie Red Lake	.33	.35
McLeod Cockshutt	.95	1.00
Moneta	.34	.40
Negus	2.20	2.25
Nipissing	2.20	2.25
Normetal	2.70	2.75
Northern Can.	.40	.45
Noranda	50.00	51.50
Okalta	1.36	1.38
O'Brien Gold	1.80	1.85
Orlac	.06½	.09
New Calumet	1.60	1.65
Osiska Lake	.63	.65
Pamour Porc.	1.15	1.20
Paymaster	.35½	.37
Perron Gold	1.36	1.38
Pickle Crow	1.15	1.18
Powell Rouyn	.63	.70
Preston	1.53	1.55
Quemont	.15	.15⅛
San Antonio	3.80	3.90
Senator	.45	.48
Sheep Creek	1.18	1.20
Sherritt Gordon	2.25	2.28
Sigma	6.85	7.15
Sisco Gold	.38	.40
Sladen Malartic	.25	.30
Steeprock	1.75	1.80
Sullivan	1.36	1.40
Sylvanite	1.38	1.45
Teck Hughes	2.50	2.53
Toburn	.58	.65
Trans Can. Res.	.38	.40
Upper Canada	1.60	1.65
Ventures	6.00	6.15
Waite Amulet	8.85	8.95
Wright Hargreaves	8.45	8.70
Lake Wasa	.35	.37
Yellowknife Bear	.62	.65

Grain

WINNIPEG (CP) — Barley dealings were a feature of coarse grain futures trade Friday on the Winnipeg Grain Exchange, with demand coming from many sources, including shippers, exporters and American accounts.

(By H. A. Humber Ltd.)

	Open	High	Low	Close
*Rye—				
October	147	149-4	147	149-3
December	146-2	148-4	146	148-4
May	150-4	141-2	148-4	151-2
Barley—				
October	107-2	108-6	107	108-6
December	100	101-3	100	101-3
May	100-3	101-7	100-3	101-6
Oats—				
October	74-1	74-5	74-1	74-4
December	70-1	70-2	70-1	70-1
May	72	72-1	71-7	72-1

Cash Grain Close

Oats—No. 2 cw. 74-4, track 74-4.
Barley—No. 3 cw. 115-4, track 108-6.
Rye—No. 2 cw. 149, track 149-3.

CHICAGO (AP)— Buying by brokers who usually represent cash and elevator houses gave corn futures a lift late in Friday's Board of Trade session.

(By H. A. Humber Ltd.)

	Open	High	Low	Close
Wheat—				
December	225-3	225-4	224-7	225
May	216-4	216-7	215-7	216-3
July	200-6	200-6	199-3	199-4
Corn—				
December	140-4	141	139-5	140-4
May	144-1	144-5	143-4	144-1
July	145	145-3	144-3	144-7
Oats—				
December	73-1	73-2	73	73-2
May	74	74-2	74	74-2
July	70	70	69-7	69-7
Rye—				
December	159	161	157	160-4
May	159-4	161	158-4	161

Toronto Unlisted

(By H. A. Humber Ltd.)

	Bid	Asked
Advance	3	4
Bright Red Lake	2	4
Bravo	1	2½
Cassidy	2½	3½
Craibbe	6	7½
Columbiere	1	2
Harper	1	3
Kamlac	10	12
Lassie	5	7
Lasalle	4¾	5¾
Mate	3¼	4¼
Norcourt	3½	4½
Ortona	3	4
Pinnacle		1½
Rand	6	7
Redwood	6	7
Rich Group	4	7
Salmita	5¼	7
Sun Bear	5½	7
Tiffany	1½	2½
Walcoro	1	3

London Market

LONDON (Reuter)—Britain's new defence measures, including formation of an army reserve, restricted trading in the London Stock Exchange today.

Although there was no sign of pessimism, prices were generally inclined easier, mainly due to profit-taking following the recent increases.

British government stocks met some selling and fractional losses were recorded.

The industrial section was without any major price movement.

Current favorites of the South African mining market again were active. The section closed easier with even the dividend-payers showing small declines.

Closing quotes: Babcock & Wilcox 69s 3d, Boots Pure Drug 52s, Canadian Pacific $21¾, Central Mining £19½, Consolidated Gold Fields 55s, Courtaulds 38s 3d, Hudson's Bay Co. 79s 6d, Imperial Chemical 44s 7½d, Metal Box 98s 3d, Mexican Eagle 14s 6d, Rand Mines 115s.

Bonds: British 2½% Consols £78 1/16, British 3½% War Loans £103⅝, British Fundings 4s 1960-90 £114⅝.

New Office Planned For Duncan Police

Tenders were called today by the provincial works department for a new home for the Duncan detachment of the B.C. police.

The building, which will be a frame structure, with stucco exterior, will be erected in the vicinity of the B.C. Forest Service's ranger station at Duncan. It will be on the new Island Highway which the department is to have built through Duncan.

Beside providing offices for the police, some accommodation will also be provided.

Tenders will close Oct. 18.

Frederick Galt, West Saanich Road, was taken to Jubilee Hospital this morning by Saanich police suffering from a fractured collarbone sustained while falling a tree.

Mixed Prices In Light Turnover

VANCOUVER (CP) — Prices were mixed in light turnover during the forenoon session Friday on the Vancouver Stock Exchange.

Oils were weaker to unchanged, golds were weak as were base metals. Industrials were unchanged to stronger.

Closing Vancouver averages:

20 golds	39.67,	off 0.16
10 base metal	119.13,	unchgd
15 oils	180.22,	off 0.46

(By Hagar Investments Ltd.)

	Bid	Asked
OILS—		
Anaconda	72½	13
Anglo-Canadian	245	250
A.P. Con.	19	23
Atlantic	43	44
British Dominion	21	23
C. & E. Corp.	490	495
Calmont	43	47
Calmont Leduc	19	—
Central Leduc	58	59
Commoil		36
Commonwealth	55	—
Dalhousie	35	—
East Leduc	35	40
Foothills	300	—
Globe Oil	68	—
Hargal	6½	7½
Highwood Sarcee		9¾
Home Oil	845	865
Leduc West	90	95
Mercury	9	10½
McDougall Segur	12	13
National Pete	24	30
Okalta	133	136
Pacific Pete	143	145
Royal Canadian	8	9
Vanalta	19	23
Vulcan	20	25
Sunset		17
Superior	26	29
MINES—		
Bayonne Cons.	4	5
Bralorne	710	730
BRX (1935)	8	10
Canusa Caribou	9	11
Caribou Gold	116	—
Congress	3	3¾
George Copper	—	10
Golconda	—	30
Grandview		25
Grull Wihksne	3	4
Hedley Mascot	32	35
Highland Belle	55	57
Island Mountain		100
Minto	½	—
Pacific Nickel	11¼	15
Pend Oreille	425	430
Pioneer Gold	235	245
Premier Border	2¼	2¾
Privateer	11	14
Quatsino Copper	7	10
Reeves McDonald	180	190
Reno Gold		7
Sheep Creek	118	120
Silbak Premier	25	—
Silver Ridge	13	18
Taylor Bridge	31	40
Utica	12½	15
Wellington	2¼	2¾
INDUSTRIALS—		
B.C. Turf		42
Burrard Drydocks	700	775
Cdn West Lumber	400	425
Capital Estates	900	950
Coast Breweries	315	320
H. R. MacMillan A		1000
Do. B	790	800
Pacific Coyle	—	80
Westminster Paper		1900

Canadian Bonds

(By Investment Dealers' Association)

Dominion of Canada—		
VL 1 3 1951	102.90	103.95
VL 2 3 1954	103.60	104.65
VL 3 3 1956	103½	104.55
VL 4 3 1957	102¼	103¼
VL 5 3 1959	101⅛	102½
VL 6 3 1960	101	102
VL 7 3 1962	100¼	101¼
VL 8 3 1963	100⅛	101⅛
VL 9 3 1966	100⅛	101⅛
3¼ 1966	102½	103½
3¾ 1952	102.65	103.70
3 1952	101.05	102.10
3 Perp.	99¼	100⅜
Dominion Guarantees—		
C.N.R. 2¾ 1967	96¾	—
Do. 3 1959	101	102⅛
Do. 4½ 1956	120½	—
Do. 5 1954	111¾	113
Do. 5 1969	106¾	—
Provincial Securities—		
British Columbia 2¾ 1968	94	—
Do. 3 1960	98¾	100½
Do. 3½ 1956	102	—
Do. 5 1953	108	110
Alberta (internal) 3½ 1964	100½	—
Do. (external) 3½ 1978	101½	—
Saskatchewan 3 1963	91¾	93¾
Do. 3¼ 1962	93	95
Do. 4 1960	99	101
Do. 5 1958	105½	108½
Do. 6 1952	105½	108½
Manitoba 2¾ 1966	94	—
Do. 4 1950	101	—
Do. 4½ 1956	116¾	118
Do. 5½ 1958	117¾	—
Ontario 2¾ 1975	92½	95½
Quebec 3 1962	99¼	101¼
New Brunswick 2¾ 1966	90	92½
Nova Scotia 3 1956	99	101
Municipal Securities—		
City Vancouver 3 1967	92½	95½
Do. 4 1958	103	—
Do. 5 1965	112	115
City Victoria 3¾ 1962	97½	100½
Van. Water Dis. 2¾ 1967	91½	—
Do. 3¾ 1964	103⅛	—
Do. 4 1957	103¾	—

EGG PRICES

The following egg prices are now in effect:

To producer—	
Grade A large	48c
Grade A medium	46c
Pullets	30c
Grade B	30c
Wholesale price to retailers—	
Grade A large	55c
Grade A medium	53c
Pullets	37c
Grade B	37c

One Woman's Day

By NANCY HODGES

MARRIED TEACHERS

I SEE THAT THE OLD BOGEY of sex discrimination has again reared its ugly head in British Columbia. It made its reappearance at the annual convention in Vancouver of the B.C. School Trustees' Association.

That body passed a resolution which empowers a school board or similar authority to dismiss a woman teacher who marries during the term of her contract.

And I was glad to see in the somewhat meagre report given, that two of the women delegates vigorously registered their protest at the retrograde step.

SHORTAGE OVER?

ON THE FACE OF IT, the decision of the convention to introduce such a measure suggests that the shortage of teachers must be over. For it isn't very long since the authorities were pleading with married women, with teaching experience, to come out of their retirement and help out.

However, the situation is not as one might suppose, as one of the opponents of the resolution declared that there was still a shortage of 800 teachers in the province.

She also added an interesting piece of information which may not be known to the general public—that 80 per cent of the teachers in this province are women.

FIRST CONSIDERATION

THE OTHER WOMAN who opposed the move brought forward what I consider the strongest argument of all—that the first consideration of the Trustees' Association should be to retain the best teachers, regardless of marital status.

That, to me, is the crux of the whole matter. If a woman proves herself competent and efficient, endowed with the ability to teach—and not every so-called teacher is—that should be the deciding factor in her retention in the position.

As the woman trustee alluded to pointed out, teachers' private lives are their own concern—a remark which I would qualify by adding "as long as they do nothing in their private lives which would lower their moral prestige in the eyes of their pupils."

PRIMARY CAUSE

THE ASSOCIATION'S STAND reminds us that the old attitude towards working wives, which was forced under cover by war's exigencies, is bobbing up again.

I had thought that we had traveled a long way beyond the old days when eyebrows were lifted over the working wife and the era when she was regarded as a frivolous nitwit who was invariably working just to buy a fur coat or some other luxury.

Anyone who has ever studied the matter knows that women today, married or otherwise, work primarily to support themselves and often others who are dependent upon them. And inflation has forced some married women to look for gainful employment in order to maintain the standards of living to which the war years accustomed them.

FINANCIAL FACTS

SO IT MAY WELL BE that many a girl teacher could only afford to get married on condition that she continues teaching to help out the family finances.

I have known cases where teachers married ex-servicemen who were finding it rather hard to get re-established, but were helped—and not only in the material sense—because their brides kept on with their jobs.

Surely it is time that we accepted the idea that married women have the right to use their special skills and talents in any way they wish, just as a man has.

And to insist that a woman teacher arbitrarily give up her post on marriage seems to me unworthy of the men and women whose public spiritedness leads them to accept the responsibilities of trusteeship.

CHANGE OF TARIFF . . .

EFFECTIVE **MONDAY** OCTOBER 11th

Like yours, our "living" costs have been rising steadily over the past few years. It, therefore, becomes necessary that we institute these REVISED FARES on the following routes:

Victoria-Sidney-Deep Cove

From VICTORIA To:	One-way Fare	Round Trip Fare	10-Ride 10-Day Commutation
Health Centre	$ .15	$ .25	$1.10
Royal Oak	.25	.45	1.70
Elk Lake	.40	.70	2.50
Keating Exchange	.45	.80	3.05
Saanichton	.55	1.00	3.60
Saanichton Wharf	.55	1.00	3.60
Bazan Bay	.60	1.10	4.00
Airport	.70	1.25	4.65
Rest Haven	.70	1.25	4.65
Sidney	.70	1.25	4.65
Swartz Bay	.75	1.35	
Patricia Bay-Deep Cove	.75	1.35	

Children Under 12 Years, Half Fare—No Change in School Commutation Rates

VICTORIA-BRENTWOOD-WEST SAANICH

From VICTORIA To:	One-way Fare	Round Trip Fare	10-Ride 10-Day Commutation
Health Centre	$ .15	$ .25	$1.10
Royal Oak	.25	.45	1.70
Jackson's Corner	.30	.55	1.85
Prospect Lake	.35	.65	2.45
Durrance Road	.40	.70	2.75
Keating Cross Road	.45	.80	3.05
Butchart's Gardens	.50	.90	
Tod Inlet	.50	.90	3.50
Moodyville	.50	.90	3.50
Mount Newton	.55	1.00	3.60

Children Under 12 Years, Half Fare—No Change in School Commutation Rates

Victoria-Cordova Bay

From VICTORIA To:	One-way Fare	Round-trip Fare	Ticket Fares
Feltham Road	$ .10	$ .20	4 Tickets for 30c or Weekly Pass
Kenmore Road	.10	.20	3 Tickets for 25c
Mount Douglas	.15	.30	
Blenkinsop Road	.20	.40	
Cordova Bay	.30	.50	10 Commutation Tickets for $2.00
CHILDREN FARES:			
Feltham Road	$ .04	$ .08	8 Tickets for 25c
Kenmore Road	.05	.10	10 Tickets for 40c
Mount Douglas	.08	.16	10 Tickets for 65c
Blenkinsop Road	.10	.20	10 Tickets for 75c
Cordova Bay	.15	.25	10 Tickets for $1

Subject to the Consent of the Public Utilities Commission

The ISLAND SCENIC ROUTE COACH LINES

629 Broughton at Broad Tel. E 1177

A. E. Ames & Co.
Limited
Investment Securities

201-207 Union Building • 612 View Street, Victoria, B.C.
Telephone: E4171-2-3

TORONTO MONTREAL WINNIPEG VANCOUVER NEW YORK LONDON, ENG.

Mortgages . . . Insurance . . . Real Estate

THE YORKSHIRE

Established 1888
Head Office: Huddersfield, England

Yorkshire Building
737 Fort Street, Victoria
Telephones E-7106-7

A Reminder to Imperial Oil Shareholders

Imperial Oil shareholders who have not yet exercised or disposed of their rights to purchase International Petroleum shares are reminded that these *rights expire and lose all value at 3:00 p.m. on September 30th, 1948.*

Some copies of our pamphlet "What Should I Do With